For Reference
Not to be taken from this room

1959

Vindagua

PHILIP GENDREAU N Y

WILLIAM G. SQUIRES
LIBRARY
LEE UNIVERSITY

Brightly beams our Father's mercy,
From His lighthouse evermore,
But to us He gives the keeping
Of the lights along the shore.

Let the lower lights be burning!
Send a gleam across the wave!
Some poor fainting, struggling seaman,
You may rescue, you may save.

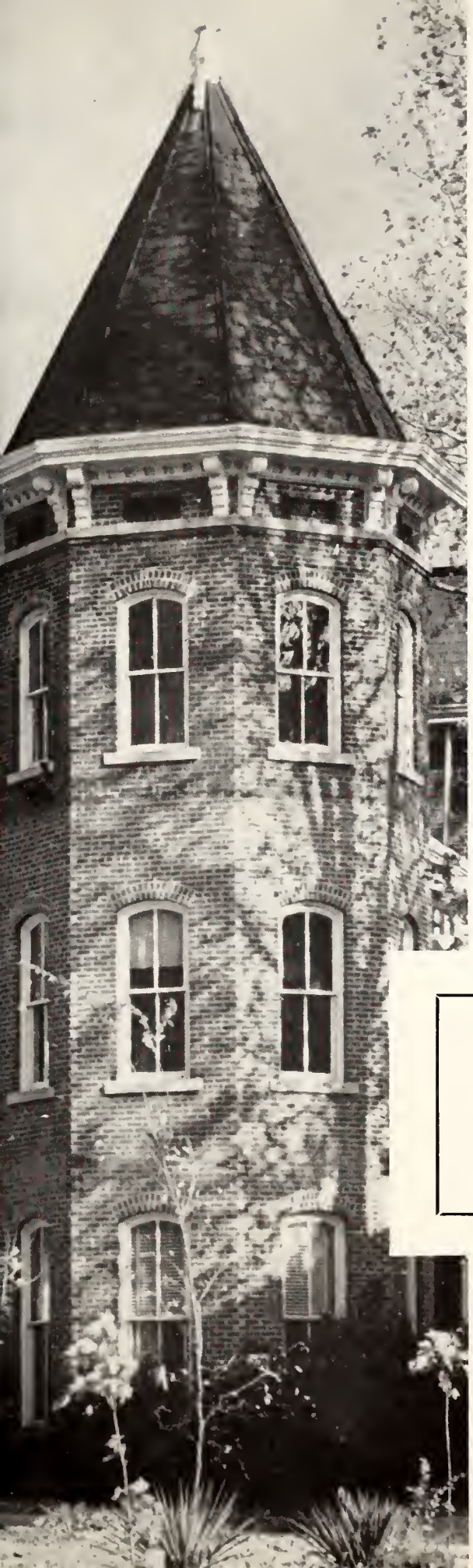

The 1959

Vindagua

LEE COLLEGE
CLEVELAND, TENNESSEE

EDITOR: Ruth Crawford
ASSOCIATE EDITOR: Jestene Golden
BUSINESS MANAGER: Norman Jones

WILLIAM G. SQUIRES LIBRARY
CLEVELAND, TENNESSEE

f.
56
1
6
59
3

TO HER because of her stalwart Christian character and dedicated devotion to her family and the interests of Lee College;

TO HIM because of his sincere testimony, his unselfish service to Lee College students and alumni, and his zeal in winning souls to Christ;

TO THEM because they have lived in deeds, not years; in thoughts, not breath; in feelings, not in figures on a dial; we sincerely dedicate the 1959 *Vindagua* to MR. AND MRS. CHARLES BEACH.

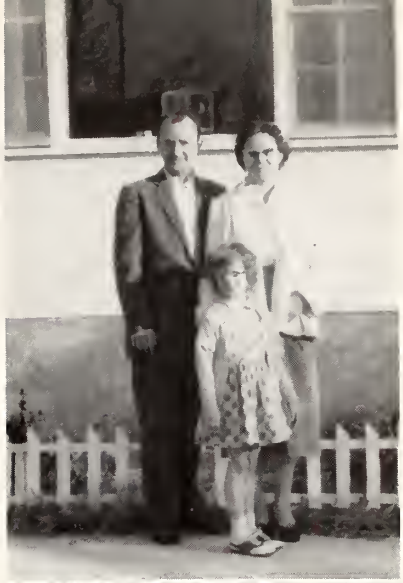

Dedication

MR. AND MRS.
CHARLES BEACH

Alumni Building

Administration Building

Tharp Hall

Walker Hall

President's Home

Melody Hall

Academic Building

Old Main

Dining Hall

Snack Shop

Ellis Hall

AUDITORIUM

SIMMONS HALL

NORA CHAMBERS HALL

TEACHERS' DIRECTORY

CHARLES BEACH—B.S., University of Tennessee, Lee College; M.A., University of Tennessee; Graduate work, University of Paris

LOIS BEACH—B.S., University of Tennessee; M.S., University of Tennessee; Graduate work, University of Paris

WARREN BEAVERS—B.A., Lee College

HUBERT BLACK—B.S., Jacksonville State Teachers College; M.Ed., University of Chattanooga

STANLEY BUTLER—B.S., Jacksonville State Teachers College; M.A., George Peabody College for Teachers; Graduate work, George Peabody College for Teachers

CHARLES CARPENTER—B.A., Oglethorpe University, Lee College; B.D., Emory University

JOHN CASALE—Studied with Maestro Guiseppe Bilancia, Barone Michele Deodato (Catania) and Edouard Detheir (Institute of Musical Art, New York)

A. W. DELK—B.A., Scarritt College; B.D., Vanderbilt University; Graduate work, University of Tennessee, Madison College

CLIFFORD DENNISON—A.B., Marshall College, Lee College; Graduate work, University of North Carolina, Marshall College, University of Tennessee

DAVIS DEW—B.S., Livingston State College; Graduate work, University of Alabama, University of Tennessee

NINA DRIGGERS—A.B., Asbury College; M.A., George Peabody College for Teachers

R. HOLLIS GAUSE, Jr.—A.B., Presbyterian College, Emmanuel College; B.D., Columbia Theological Seminary

DORCAS HEADLEY—B.A., Southeastern Louisiana College, Lee College; M.A., George Peabody College for Teachers

A. T. HUMPHRIES—B.M., Detroit Conservatory of Music

RUBY HURST—B.S., University of Chattanooga, Lee College; Graduate work, University of Chattanooga

HOPE KINSER—B.S., University of Tennessee, Lee College; Additional work, Tennessee Wesleyan

ROOSEVELT MILLER—B.M., University of Chattanooga, Lee College; Additional work, Furman University, Holmes Bible College

BEATRICE ODOM—B.A., Bob Jones University; M.A., George Peabody College for Teachers

ELMER ODOM—B.A., Bob Jones University; M.A., George Peabody College for Teachers

ROBERT STEVENS—A.B., Mercer University, Lee College; B.D., Emory University; Graduate work, Naganuma Gak., Tokyo

AVIS SWIGER—Salem College

HELEN SYMES—Lee College, Tennessee Polytechnic Institute, University of Chattanooga

MARTHA VORSTER—University of Montana, Minot State Teachers College, Lee College, University of Chattanooga

CHRISTINE WADDELL—B.S., Delta State College, Lee College; M.A., University of Mississippi

J. HERBERT WALKER, Jr.—B.A., Vanderbilt University, Lee College; M.A., George Peabody College for Teachers; B.D., Vanderbilt University

LUCILLE WALKER—B.A., Scarritt College, Lee College, University of New Mexico; M.A., George Peabody College for Teachers

— Foreword —

LIFE IS A VOYAGE THAT IS HOMEWARD BOUND. As we began our journey, many of us did not know the nature of the waters over which we were to sail. Some have found them reasonably calm; others have been slightly jostled by the waves that rose rather high; still others have been shaken by the boisterousness of doubt and confusion. Our course has been sped along by the winds of life which inevitably blow, and our eyes have scanned the horizons for some beacon of light to guide our way. Such a beacon has been Lee College.

Some ships with sails battered and torn, others with rudder damaged, food and water supply almost exhausted, the hull ventilated with tiny holes formed by minutely small but devestatingly destructive shipworms—these pull into harbor and anchor in order to undergo restoration to a sound and useable state again.

Equipping the vessels for the voyage may include replacement of some weak parts and reinforcement of others, removal of some hindrances and the augmentation of certain elements which would make for a stronger, more effective vessel. Intense heat may be required to melt and remold bent or dented portions of the ship. Tedious details which may seem trivial at the moment could determine the difference between the continued voyage of safety and the doomed voyage of destruction.

Once the vessel is in first-rate condition, how much more confidently can she launch out into the deep waters. There is now no fear of the winds of temptation or the storms of despair, doubt, gloom, and helplessness. On the contrary, though the tempests blow, her strength, stamina, and steady hand can be a stablishing influence to those she meets; she can keep the course and direct the paths of other storm-tossed vessels which will be looking for some bit of guidance and some ray of hope.

We cannot reverse our course. It may proceed as we had planned or it may have been changed as a result of our stay here. Whatever may be our course as we leave, may we ever remember the words of Jesus, "I am the light of the world: he that followeth me shall not walk in darkness, but shall have the light of life" (John 8:12).

ADMINISTRATION

"Thou hast guided them in thy strength" (Exodus 15:13).

PRESIDENT
LEE COLLEGE

R. L. PLATT, B.A., M.A.

B.A., George Peabody College for Teachers, Lee College; M.A., George Peabody College for Teachers; Graduate work, George Peabody College for Teachers

BUSINESS
MANAGER
MARVIN GOLDEN

REGISTRAR
R. HOLLIS GAUSE, JR.

DIVISION HEADS

J. Herbert Walker, Jr.

DEAN OF COLLEGE DIVISION

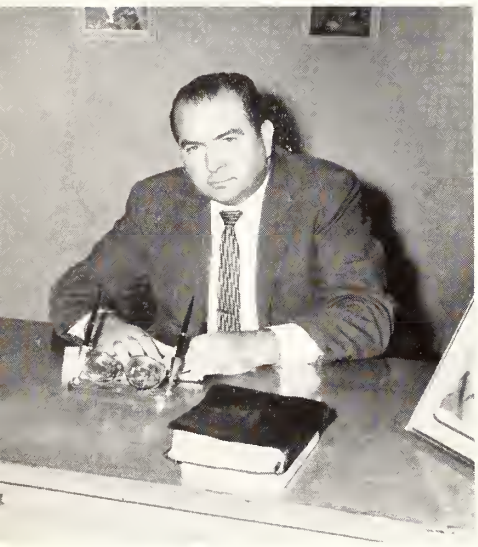

A. T. Humphries

DEAN OF SCHOOL OF MUSIC

R. Hollis Gause, Jr.

DEAN OF RELIGION DEPARTMENT

Stanley Butler

PRINCIPAL OF ACADEMY

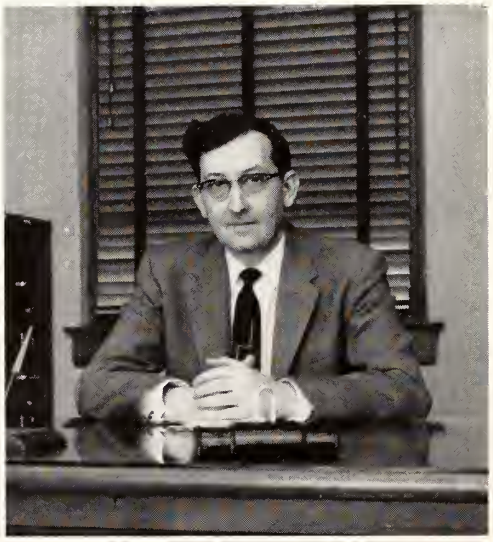

CHAPLAIN

To have a chaplain this year, and that chaplain be Robert Stevens, has proven to be an inexpressible blessing. With him we have shared our happiness, our sorrows, our joys, and our heartaches. His love and understanding have added sunshine to many days that were otherwise dark.

His meticulous planning of interesting and spiritual chapel services has not gone unnoticed. Always he pointed us to Christ.

How he has been able to counsel with us personally, in addition to carrying on his other duties, we cannot understand, but may we sincerely say to him—THANK YOU!

LEWIS J. WILLIS
CHAIRMAN

BOARD OF DIRECTORS

Standing: D. C. Boatwright, H. L. Chesser, Lee Watson, J. P. Johnson, Earl P. Paulk, James Stephens, James L. Slay, Jr.
Seated: Lewis J. Willis

"Even Dad Carpenter knows how to take care of the new arrival."

FACULTY

CHARLES BEACH

LOIS BEACH

WARREN BEAVERS

HUBERT BLACK

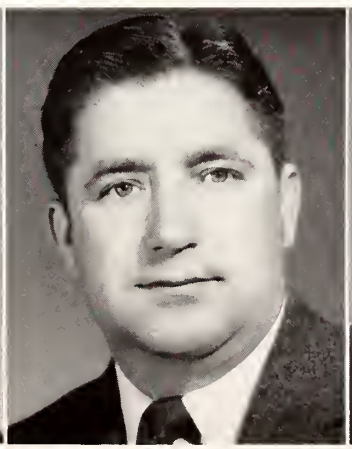

STANLEY BUTLER

CHARLES CARPENTER

FACU

JOHN CASALE

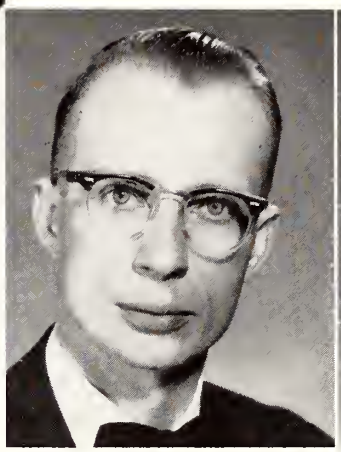

A. W. DELK

CLIFFORD DENNISON

DAVIS DEW

NINA DRIGGERS

R. HOLLIS GAUSE, Jr.

DORCAS HEADLEY

LTY

A. T. HUMPHRIES

RUBY HURST

HOPE KINSER

ROOSEVELT MILLER

BEATRICE ODOM

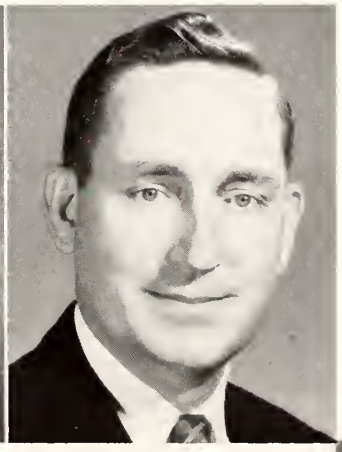

ELMER ODOM

ROBERT STEVENS

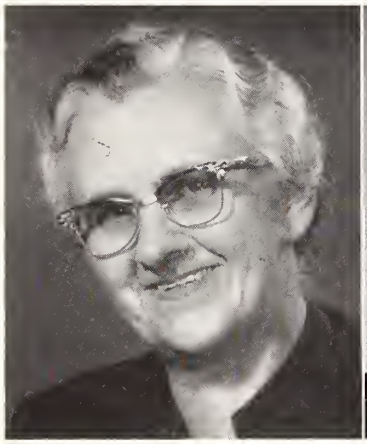

AVIS SWIGER

HELEN SYMES

MARTHA VORSTER

CHRISTINE WADDELL

HERBERT WALKER, Jr.

LUCILLE WALKER

"Everyone in the Miller home likes music."

FACULTY

STAFF

ANDREW C. BENKER
Policeman

ULNA BLACK
Bookkeeper

SYBIL BUTLER
Mail and Bookstore Clerk

BRADLEY CADDELL
Assistant Boys' Dormitory Supervisor

JO CASEY
Secretary to Registrar

LOUVINA COLLINS
Janitress, Girls' Dormitory

W. P. CORNWELL
Supervisor of Boys' Dormitory

RUTH CRAWFORD
Library

H. D. CROSS
Maintenance

MILLIE CROSSWHITE
Assistant Girls' Dormitory Supervisor

LOUISE DEW
Nurse

EVALINE ECHOLS
Secretary to President

NORA GOINS
Janitress, Tharp Hall

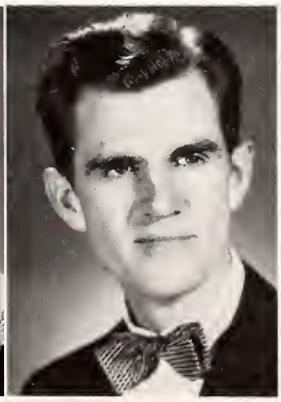

JAMES F. GOLDEN
Maintenance

CHARLES F. GRAHAM
Maintenance Supervisor

STAFF

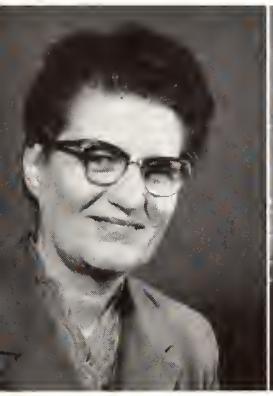

LORENA HATHCOCK
Girls' Dormitory Supervisor

CAROLYN HOLLOWELL
Secretary to Chaplain

LAVERA HUMPHRIES
Secretary to Principal

GRADY HURST
Cafeteria

JEANNE KEITH
Secretary to Registrar

ANNETTE LEE
Secretary to Dean of Religion

JANE McINTOSH
Bookkeeper

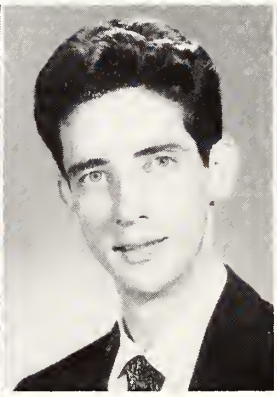

JESSE McINTOSH
Janitor, Administration Building

CLEONE McLAIN
Assistant Librarian

POLLY MILLER
Secretary to Business Manager

NELL MUNCY
Snack Shop Manager

R. C. MUNCY
Cafeteria Manager

ARTHUR PRESSLEY
Maintenance

FRAZELLE ROGERS
Secretary to Dean of School of Music

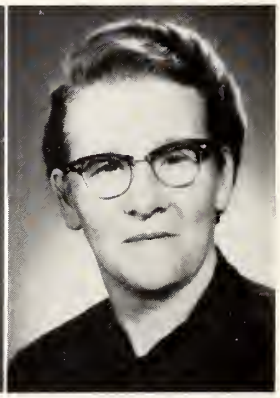

DELLA SCOGGINS
Cook

STAFF

CAROL SCOTT
Assistant Girls' Dormitory Supervisor

EVELYN SHARP
Secretary to Dean of Junior College

STEVE WESSON
Assistant Boys' Athletic Director

MARY LOU WILES
Girls' Dormitory Supervisor

PEGGY YOUNG
Bookkeeper

STUDENT EMPLOYEES

ALUMNI ASSOCIATION

DONALD S. AULTMAN
President

BENNIE TRIPLETT
Vice-President

LAVERA HUMPHRIES
Recording Secretary

ZENO C. THARP, JR.
Board Member

JAMES STEPHENS
Board Member

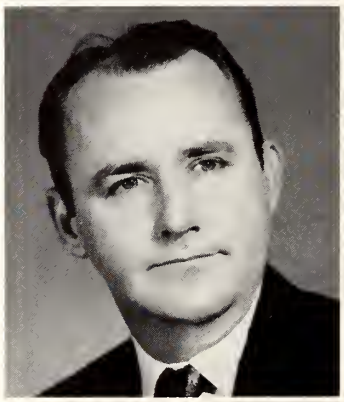

CHARLES BEACH
Secretary

ARMSTRONG ROBERTS

CLASSES

"Ye are the light of the world. A city that is set on an hill cannot be hid" (Matthew 5:14).

CLASS OFFICERS: Paul Lauster, Vice-President; O. D. Robertson, President; Mary Poe, Secretary-Treasurer.

BIBLE COLLEGE SENIORS

JESSE H. ARNETT

La Grange, Georgia

Missions Club 1
Student Council 1
Ministerial Club 2, 3, 4
Secretary 4
Georgia State Club 4

DAVID H. BEATTY

Ferriday, Louisiana

Student Council 1
President's Cabinet 2
Business Manager of **Vindagua** 2
Editor of **Vindagua** 3
President of Forensic Club 2
Ministerial Club 1, 2
Clarion Staff 1, 2
President of Student Body 4

TERRY BEAVER

Statesville, North Carolina

Student Council 3
President's Cabinet 4
Forensic Club 2, 3, 4
Pioneers for Christ 2, 3, 4
President 4
Welcoming Committee 4
Clarion Staff 4
Most Likely to Succeed 4

JANET CARTER

Paradise, California

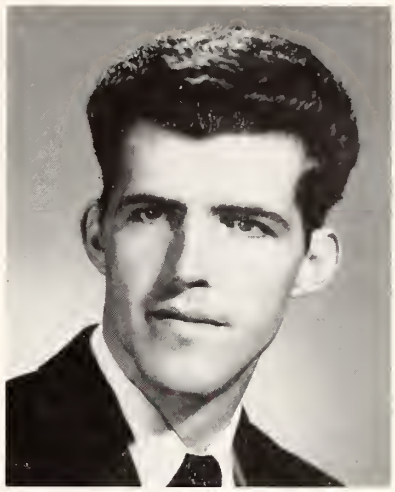

CURTIS DOWLING

Orlando, Florida

LUTHER M. HOBBS

Augusta, Georgia

Pioneers for Christ 1
Vice-President 2
Ministerial Club 3

J. C. HOLLIE

Hollandale, Mississippi

Class President 1
Forensic Club 1, 2
Ministerial Club 1, 2
Chapel Program Chairman 2
Constitution Committee 2
Vice-President of Student Body 2
President of Western States Club 3
Business Manager of **Vindagua** 3

JAMES JUSTICE

Adamstown, Pennsylvania

President of Pennsylvania State Club 3

HARRY LAVERNE KEITH

Jefferson, Iowa

Pioneers for Christ 1
Class Favorite 2

PAUL H. LAUSTER

Germany

Vice-President of Missions Club 1
President 2
Mr. Lee College 2
Most Congenial Married Couple 3
Class Vice-President 3, 4
State Club President 4
President's Cabinet 3, 4

DONALD McGUIRT

Matthews, North Carolina

Pioneers for Christ 1
Student Council 2
Ministerial Club 2, 3, 4
Forensic Club 2, 3

LEWIS McMAHAN

Swannanoa, North Carolina

Missions Club 2, 3, 4
President 3
Class Chaplain 3

REGINALD E. MURRAY

Laurens, South Carolina

Student Council 3

MARY E. POE

Chattanooga, Tennessee

O. D. ROBERTSON

Iowa Park, Texas

Ministerial Club 2, 3, 4
President 4
Class President 4
District Court 3
Vice-President of Forensic Club 4
President of State Club 3
Best Personality 3
Mr. Lee College 4

CAROL M. SCOTT

Millville, New Jersey

Missions Club 2, 3, 4
S.E.A. Club 3, 4
Secretary 3, 4
District Court 3
Secretary State Club 2, 4
Vindagua Staff 3, 4
Spanish Club 1
Pioneers for Christ 1

ERA B. SCOTT

Cleveland, Tennessee

Missions Club 1, 4
Pioneers for Christ 2
Spanish Club 2, 3
Student Council 4
S.E.A. Club 4

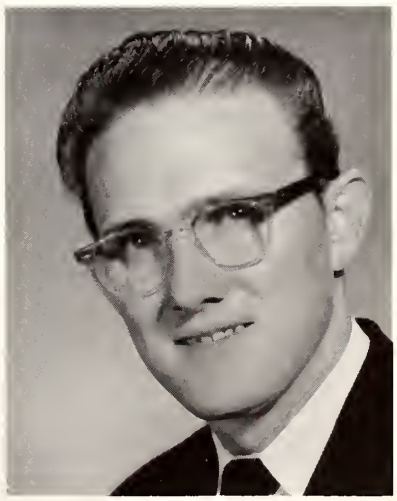

JERRY R. YOUNG

Dallas, Texas

Ministerial Club 2, 3, 4
Editor of Ministerial Club Paper 3
Forensic Club 1, 2
President of State Club 4
Chapel Program Committee 4
Class Favorite 4

CLASS OFFICERS: Neil Stone, President; Ruth Crawford, Secretary-Treasurer; Jesse Browning, Vice-President

BIBLE COLLEGE JUNIORS

MINUARD ASHMORE

JESSE BROWNING

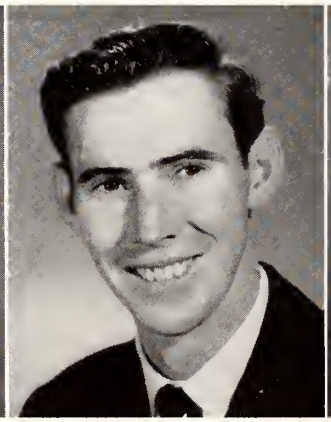

DAVID CAVIN

RUTH CRAWFORD

EVELYN CROWELL MESSER

JARRETT EDENFIELD

LINNIE MAY EISENHARDT

J. W. FALAGAN

ELLIS FORD

HOWARD HANCOCK

WATSON HORNE

JOHNIE JONES

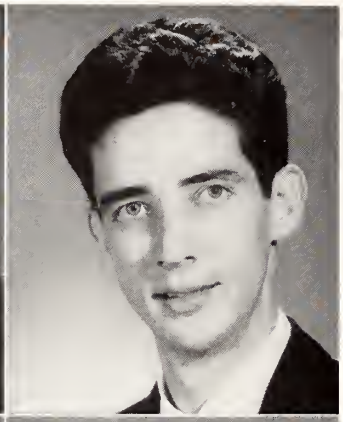

REGINALD McCARN

JESSE McINTOSH

JIMMY MASSENGALE

JEROME MUELLER

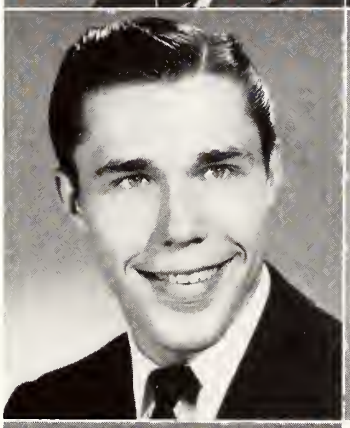

DONALD PAULK

NEIL STONE

ERVIN THOMAS

CLASS OFFICERS: Paul Fritts, Secretary-Treasurer; Bradley Caddell, President

BIBLE COLLEGE SOPHOMORES

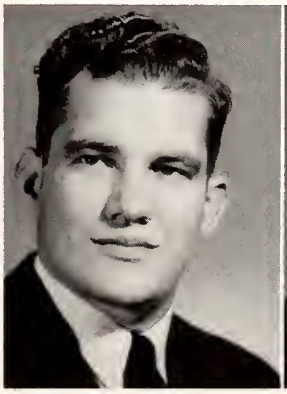

BOBBY BRINKLEY

RICHARD BYRTUS

BRADLEY CADDELL

MELFORD CARRIERE

WILLIAM G. SQUIRES LIBRARY
CLEVELAND, TENNESSEE

KENNETH EDWARDS
PAUL FRITTS
DONALD GREEN

GARY IRELAND
DAVID JACOBS
LUTHER JOHNSON

SIM KNIGHT
EDWIN MESSER
DOUGLAS MORGAN

RUDY TEAGUE
ROY LEE TUCKER
EARL YOUNG

CLASS OFFICERS: Harold Stevens, President; Emma Bradshaw, Secretary-Treasurer; Fred Taylor, Vice-President

BIBLE COLLEGE FRESHMEN

BILL ADAMS

ROSIE BARNETT

DORMAN BASSETT

JIMMIE BECK

EMMA BRADSHAW

RETA ANN BRADY
PATRICIA ANN CLEMONS
BILLY CLEVENGER

KEITH COOK
RUTH DAVIS
DON DeKALANDS

LEROY DUNCAN
DAVID GEORGE
ELLIS HARLAN

ROBERT HERRIN
BENJAMIN HOLMES
SHARON HOLMES

THOMAS HUGHES
BARBARA McAVEY
EDMUND MERCER

JAMES MILLIGAN
GEORGE NICHOLS
JAMES PREWITT

BOBBY ROSE
CLINTON SCOTT
FRANKLIN SEXTON

KENNETH STEPHENS
HAROLD STEVENS
FRED TAYLOR

ARNOLD THORNTON
CAROLYN WALLACE
WILLIAM WARD

SAM WHITTEN
LEONARD WIGGINS
JIMMY WOOD

CLASS OFFICERS: Patsy Lauster, Secretary; Millie Crosswhite, Chaplain; Gerrie Kidd, Treasurer; Jaek Smith, Vice-President

LIBERAL ARTS SENIORS

JOE BOSTARDI

Warren, Ohio

MILLIE CROSSWHITE

Sandpoint, Idaho

Class Secretary 2
Missions Club 2
Pioneers for Christ 3
S.E A. President 4

GERRIE KIDD

Bluefield, Virginia

Pioneers for Christ 1, 2, 3, 4
Mixed Choir 2, 3
Wittiest 3
Touring Choir 3
Music Club 3
Lee Echoes 3, 4
Clarion Staff 3
Class Secretary 3

PATSY LAUSTER

Covington, Louisiana

Model Student 2
Miss Lee College 2
Missions Club Secretary 2
Most Congenial Married Couple 3
Student Council 1, 3

JACK SMITH

Lynch, Kentucky

Class Vice-President 1
Ministerial Club 1, 2, 3
President 2
Constitution Committee 2
Student Body President 3
Vindagua Staff 3
Clarion Editor 4
Class Vice-President 4
Most Likely to Succeed Runner-up 4

CLASS OFFICERS: Shirley Turner, Treasurer; Annette Lee, Secretary; Milton Hay, Vice-President; Bill Wooten, President

JUNIOR COLLEGE SENIORS

PAULINE BANKS

Middletown, Ohio

Fine Arts Club 1
Pioneers for Christ 1
Clarion Staff 1
Cheerleader 2
Volleyball 2
Sportsman's Club 2
Athletic Club 1, 2

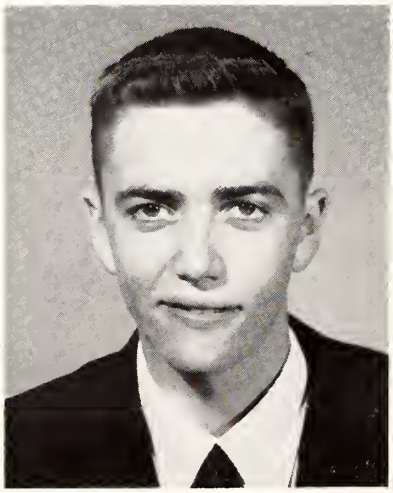

GLENN BARK

Leechburg, Pennsylvania

Men's Choir 1
Pioneers for Christ 1
Sportman's Club 2

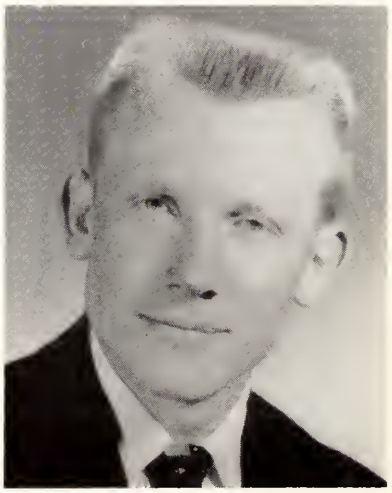

JAMES BYRD

Cleveland, Tennessee

Class Vice-President 1
State Club President 1
Clarion Staff 2
President's Cabinet 2
Football 1, 2
Basketball 1, 2
Softball 1, 2

JANE COTHRON
Lakeland, Florida

STARR DIXON
Cleveland, Tennessee

ANN GARRETT
Sweetwater, Tennessee

F.T.A. 1
Pioneers for Christ 1, 2
Softball 1, 2
Basketball 1, 2
Volleyball 1, 2
Athletic Club 2

HILDA GOETHE
Naples, Florida

Pioneers for Christ 1, 2
Forensic Club 1, 2
Program Committee 2
Campus Choir 1, 2
Touring Choir 1, 2

MARIE HARRIS
Glendale, Arizona

Pioneers for Christ 1, 2

MILTON HAY

Bulpitt, Illinois

MARGARET HAYDEN

Honca Path, South Carolina

Pioneers for Christ 1
Softball 1, 2
Volleyball 1, 2
Basketball 1, 2
S.E.A. 1, 2
Athletic Club 1, 2
Missions Club 2
Sportsman's Club 2

LOYCE HERMAN

Dayton, Ohio

Missions Club 1
Student Council 1
Vindagua Staff 1, 2
Welcoming Comittee 2
Touring Choir 1, 2
Music Club 1, 2
Forensic Club 1, 2

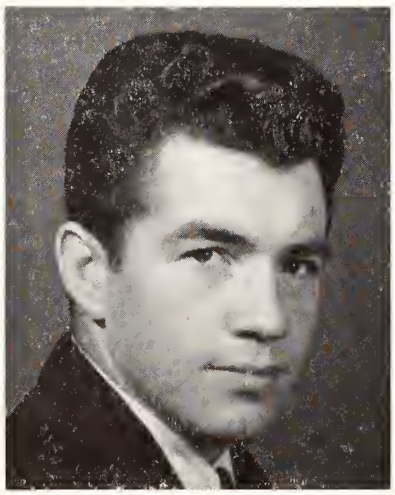

KENNETH HICKMAN

Lenoir City, Tennessee

BETTY HOLMES

Florence, Kentucky

Pioneers for Christ 1
State Club Secretary 1
Touring Choir 1, 2
Campus Choir 1, 2
Music Club 1, 2
Vindagua Staff 2
Sportman's Club 2

CAROLYN HOLLOWELL

West Helena, Arkansas

Athletic Award 1
Softball 1
Clarionita Staff 1
Missions Club 1, 2
Basketball 1, 2
Volleyball 1, 2
Forensic Club 2
Vindagua Staff 2

ANNIS HORNE

Princeton, West Virginia

Honor Roll 1
Pioneers for Christ Treasurer 1
Student Council 1
Phi Theta Kappa 1, 2

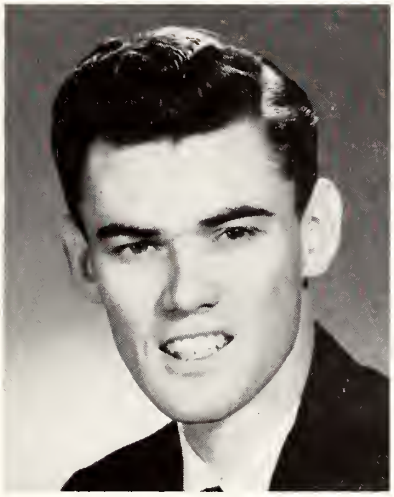

NORMAN JONES

Hope Mills, North Carolina

Student Council 1
Touring Choir 1
Pioneers for Christ 1, 2
Vindagua Staff 1, 2
Business Manager 2
Evangelism Committee 2
Class Favorite 2
Mr. Lee College Runner-up 2

ELENA KEENER

Clayton, Georgia

Clarionita Staff 1
Associate Editor 1
Forensic Club 1
Vindagua Staff 1, 2
Class Favorite 2
Missions Club 2

SHARON KING

Oneonta, Alabama

Pioneers for Christ 1
Music Club 1
Marchettes 1
Missions Club 2
Clarion Staff 2
Sportman's Club 2
Home Economics Club 2

JENELLE LANKFORD

Shelby, North Carolina

Spanish Club 1
Missions Club 1
Touring Choir 1, 2
Trio 1, 2
Pioneers for Christ 2
Music Club 2

ELIZABETH LECROY

Walhalla, South Carolina

Spanish Club 1
Girls' Choir 1
Pioneers for Christ 1, 2
State Club Officer 1, 2
Touring Choir 1, 2
Vindagua Staff 2
Sportman's Club 2
Music Club 2

ANNETTE LEE

Lakeland, Florida

Touring Choir 1
Campus Queen 1
Class Secretary 1, 2
Missions Club 1, 2
Girls' Choir 1, 2
Miss Lee College Runner-up 2
Most Versatile 2
District Court 2

JIMMY LENTZ

Kannapolis, North Carolina

Fine Arts Club 1
Pioneers for Christ 1
Volleyball 1
Athletic Club 1, 2
Softball 1, 2
Football 1, 2

BOB LYONS

Shaw, Mississippi

Pioneers for Christ 1, 2
Forensic Club 1, 2
Softball 1, 2
Football 1, 2
Basketball 1, 2
Phi Theta Kappa 2
State Club President 2

BARBARA JO McCOY

Atlanta, Georgia

Basketball Sweetheart 1
District Court Secretary 1
Student Body Secretary 2
Most Likely to Succeed 2
Phi Theta Kappa 1, 2
Vice-President 2
Clarion Staff 1, 2
Vindagua Staff 1, 2
Missions Club 2

JUNE MANER

Fort Myers, Florida

Clarion Sports Editor 1
Freshman Play 1
Music Club Secretary 2
Florida State Club Secretary 2
Sportman's Club Secretary 2
Touring Choir 1, 2
Basketball 2

BETTY MASONER

Morristown, Tennessee

Clarion Staff 1
Pioneers for Christ 1, 2
Forensic Club 2

JOHN MASSEY

Pine Bluff, Arkansas

JANICE KAY MIZE

Vestaburg, Pennsylvania

Missions Club 1, 2
Spanish Club Vice-President 2
Clarion Staff 2
S.E.A. 2
Vindagua Staff 1, 2
Assistant Junior College Editor 2

LOIS MULLINS

Hamilton, Ohio

Touring Choir 1
Fine Arts Club 1
Girls' Choir 1
Pioneers for Christ 1
Clarion Staff 1
Ping Pong Champion 1
Missions Club 2
Cheerleader 2

NORMA NABORS

Chelsea, Alabama

Girls' Choir 1
Cheerleader 1
Softball 1, 2
Forensic Club Play 1, 2
Athletic Club 1, 2
State Reporter 1, 2
Touring Choir 1, 2
Majorette 2

ROBERT NESBITT

Toomsboro, Georgia

JOY LEE OWEN

Birmingham, Alabama

Pioneers for Christ 1, 2
S.E.A. 1, 2
Missions Club 2
Spanish Club Secretary 2
Volleyball 2
Basketball 2
Clarion Staff 2

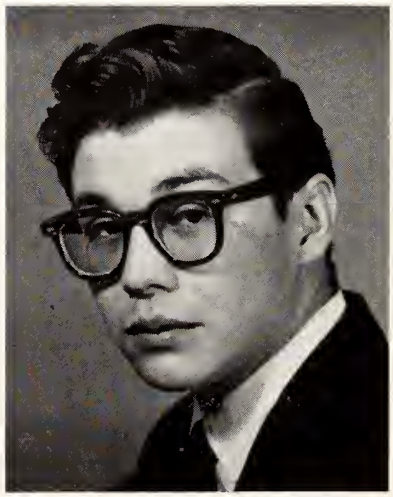

DAVID PAINTER

Indianapolis, Indiana

Touring Choir 1
Pioneers for Christ 1, 2
Athletic Club 1, 2
Football 1, 2
District Court 2
Forensic Club 2
Freshman Play 1

GLENDA PETERSON

Alma, Georgia

Pioneers for Christ 1
Forensic Club 1
Athletic Club 1, 2
Cheerleader 1, 2
Volleyball 2
Softball 2
Sportman's Club 2

SALLY ANN PETTUS

Knoxville, Tennessee

RACHEL ANN PINION

Mobile, Alabama

Missions Club 1, 2
Spanish Club 2
Pioneers for Christ 1, 2
Volleyball 2
Basketball 2
State Club Secretary 2
Clarion Staff 2
Welcoming Committee 2

HOWARD PORTER

Blacksburg, South Carolina

Basketball 1
Volleyball 1, 2
Football 1, 2
Softball 1, 2
Forensic Club 2
Pioneers for Christ 2

SUE POWELL

Shelby, North Carolina

EVELYN RINGO

Borger, Texas

Spanish Club 1
Pioneers for Christ 1, 2
Touring Choir 1, 2
F.B.L.A. 2

FRAZELLE ROGERS

Lake Wales, Florida

WILMA RUSSELL

Potosi, Missouri

Student Council 1
Phi Theta Kappa 1, 2
Missions Club 1, 2

EVELYN SHARP

Covington, Louisiana

Girls' Choir 1, 2
Missions Club 1, 2
Forensic Club 1, 2
Secretary to Dean of Junior College 2
Student Council 2
Vindagua Staff 2

JAMES SHOPE

Calhoun, Georgia

Band 2
Director 2
Choir 2
Pioneers for Christ 2

RODNEY SYMES

Cleveland, Tennessee

RALPH TEDDER

Gastonia, North Carolina

Business Club 1
Football 1, 2
Basketball 1, 2
Softball 1, 2
Volleyball 1, 2
Sportman's Club 2
Athletic Club 2

JO ANN THARP

Pangburn, Arkansas

Basketball 1, 2
Volleyball 1, 2
Campus Choir 1, 2
Clarion Staff 1, 2
Missions Club 2
Phi Theta Kappa 2
Most Athletic Runner-up 2
Western States Club Secretary 2

SHIRLEY TURNER

Morristown, Tennessee

Pioneers for Christ 1
Vindagua Staff 1, 2
Touring Choir 1, 2
Phi Theta Kappa 1, 2
Secretary 2
President's Cabinet 2
Welcoming Committee 2

ROLAND VINES

Jasper, Alabama

Basketball 1, 2
Football 1, 2
Softball 1, 2
Volleyball 1, 2
Athletic Club 1, 2
L Club 1, 2
Varsity 2

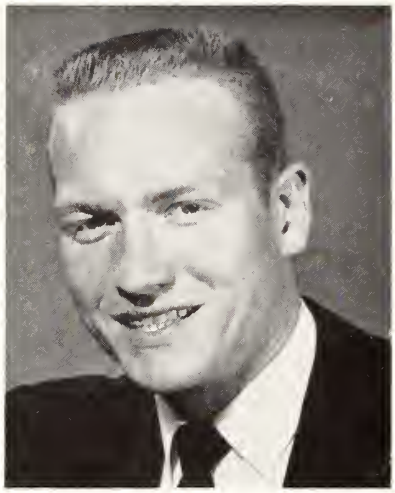

STEVE WESSON

Selma, Alabama

Class President 1
Class Favorite 1
Forensic Club Play 1, 2
Clarion Staff 1, 2
Most Versatile Runner-up 1
Most Likely to Succeed 2
Phi Theta Kappa 1, 2
President 2
Student Body Vice-President 2

BARBARA WHIPPLE

Carmi, Illinois

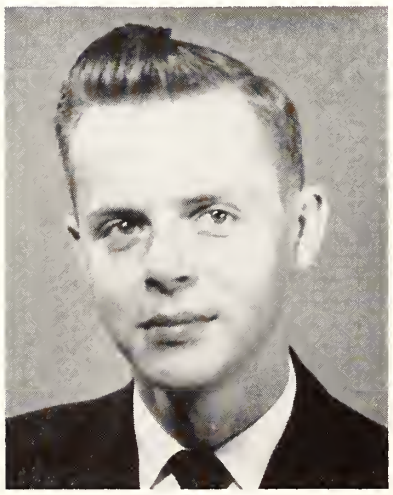

SABORD WOODS

Jesup, Georgia

Class Favorite 1
Ministerial Club 1
Student Council 1, 2
Most Talented 1, 2
Phi Theta Kappa 2
Class Chaplain 2
Missions Club 2
Forensic Club 2

BILL WOOTEN

Elm City, North Carolina

Class Chaplain 1
Pioneers for Christ 1, 2
Class President 2
Music Club 2
Welcoming Committee 2

CLASS OFFICERS: David Bryant, President; Lola Hoskins, Treasurer; Patricia Welborn, Secretary; Richard A. Rawlings, Vice-President

JUNIOR COLLEGE FRESHMEN

LADONNA ANDERSON
GLENDA FAYE AULTMAN
CAROLL BENZ

CATHRYNE BLOCKER
JAMES B. BOWERS
NADINE BOYETTE

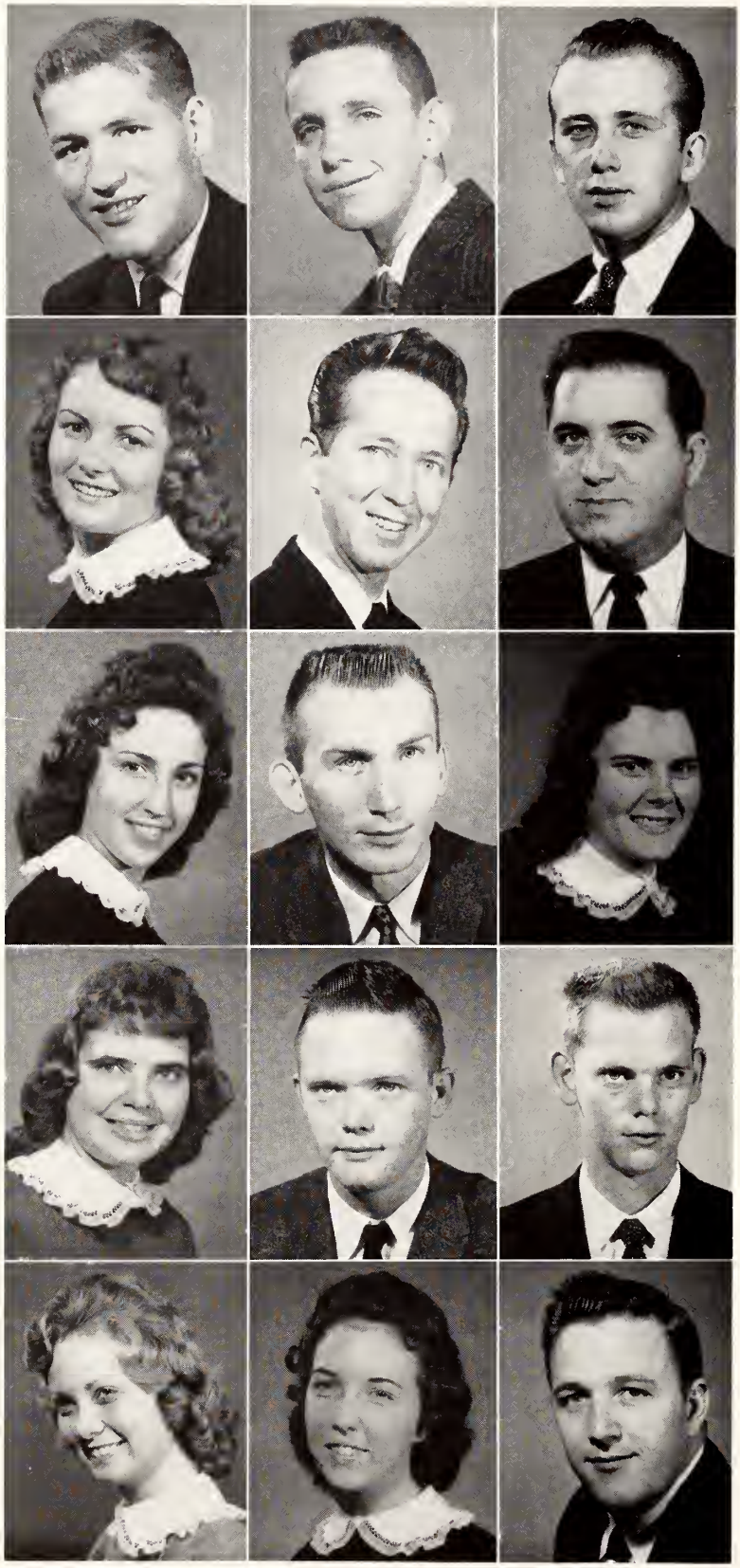

DAVID BRYANT
JOHN RONALD BUNN
RAY PAUL BUNNER

FREDA CAIN
FARRELL CASSELL
HERMAN F. CEREZO

WANDA CHESSER
JOHN CREECH
KATHRYN CURRY

SYLVIA DARVILLE
BILL DAUGHERTY
WILLIAM DRYMON

ANGELYN EASON
BARBARA JEAN EVANS
DENNEY FRANKLIN

ELVY FRASIER
BETTY FREDRICK
BETTY GILLEY

JESTENE GOLDEN
GRAHAM GREESON
SARAH GROGAN

ELIZABETH HARPER
NAOMI HEADLEY
ZELMA HENDRICKS

CAROLYN HENNING
DARLENE HERNDON
ELAINE HICKMAN

BENNIE HOLLAND
FRED HOPKINS
MABLE HORNE

LOLA HOSKINS
JERRY HOWELL
SARAH ELIZABETH HOWELL

VEP HUDSON
LORETTA JOHNSTON
BETTY JORDAN

DAVID KEIL
RAYMOND KLAUDT
DOREEN LANGE

SYLVIA LITTLE
DALE LOMAS
SHELBY McCOY

LaRUE McGEE
PATRICIA MAXWELL
DON MEDLIN

MARGIE SUE MILLS
PATRICIA MILLS
WAYNE MONCRIEF

FAYE MORGAN
EFFIE PARKER
RONNIE PEEPLES

LLOYD PRICE
LAWRENCE PYEATT
CHARLIE RAMSEY

RICHARD A. RAWLINGS
JERRY REDMAN
JOHN LEROY RIFFLE

RICHARD JOHN SHANER
LOUISE SHARP
SHIRLEY SHULTZ

MARGARET SMITH
MARTHA ANN SMITH
RODNEY DALE SMITH

WANDA SMITH
CAROLYN SWEAT
KERMIT SWIGER

MARY STEPHENS
DARLENE STEPP
ROBERT STRICKLAND

KENNETH TANNER
JILDA TEAGUE
BILLY THOMPSON

LARRY TIMMERMAN
RON TREADWAY
JAMES MARVIN TRUEBLOOD

REBECCA TULL
GLENDA WALLS
LOUISE WEBSTER

PATRICIA WELBORN
ELVA WOODARD

Those boring book reports!

CLASS OFFICERS: Wanda Nelson, Secretary; Audrey Carter, Vice-President; Charles Sloan, President

SCHOOL OF MUSIC SOPHOMORES

AUDREY CARTER

WANDA NELSON

CHARLES SLOAN

CLASS OFFICERS: Joe Muney, President; Judy Beitler, Secretary; Mary Smith, Vice-President

SCHOOL OF MUSIC FRESHMEN

MARVIN BAYS

JUDY BEITLER

ELOISE BRANTLEY

RITA BURCHAM

GEORGE CARDIN
CLARENCE COBB
DAVID HARKINS

BRENDA JOHNSON
JUDITH LOVELLE
JOE MUNCY

HENRIETTA PAWLUK
ELAINE PRICE
BRENDA SMITH

MARY SMITH

CLASS OFFICERS: Jessie Mae Reed, Treasurer; Norman Cross, President (*Not pictured:* Bobbie Woodfin, Vice-President; Tonia Wilson, Secretary)

HIGH SCHOOL SENIORS

SYLVIA BARFIELD

Fort Mill, South Carolina

Missions Club 3
Pioneers for Christ 4
Music Club 3, 4
Glee Club 1, 3, 4
Home Economics Club 1, 2
A cappella Choir 1, 2
Marchette 4
Class Favorite 4

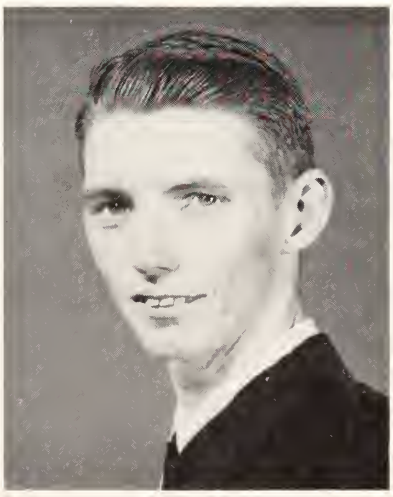

FRANCIS CARTER

Miami, Florida

Football 4
Volleyball 4
Basketball 4
Softball 4
Athletic Club 4
Sportman's Club 4

BILL COPELAND

Tampa, Florida

Athletic Club 4
Volleyball 4
Basketball 4
Softball 4
Glee Club 4

MARLENE COULTER

Melbourne, Florida

Softball 4
Basketball 4
Volleyball 4

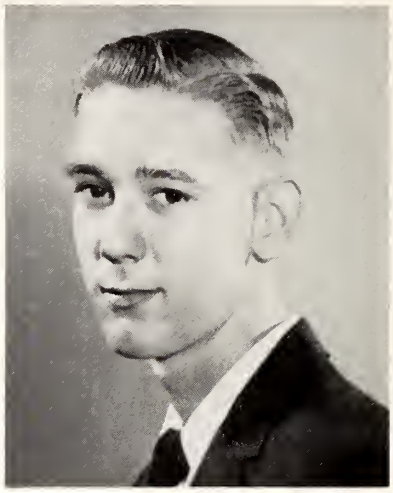

NORMAN CROSS

Cleveland, Tennessee

Football 3, 4
Softball 3
Class President 4

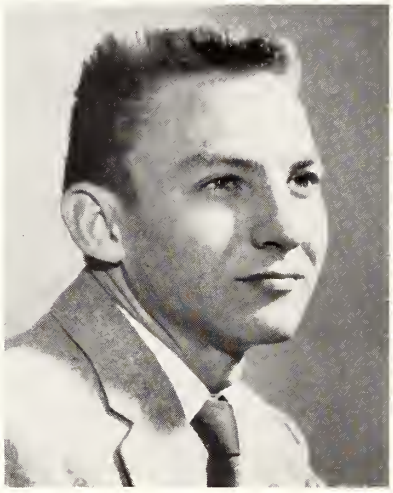

JIM CRYER

Huntsville, Alabama

Football 4
Volleyball 4

PAULINE DANIEL

Fort Worth, Texas

Orchestra 1, 2, 3
Tri C Club 1, 2
Beta Club 4
Missions Club 4
Spanish Club 1, 2, 4
Glee Club 4
F.H.A. 1

DAVID DANIELS

Jacksonville, Alabama

Football 4
Basketball 3, 4
Softball 3, 4
Biology Club 3
Athletic Club 3, 4

JAMES DUNCAN

Winter Haven, Florida

BEVERLY FALAGAN

Orlando, Florida

JAMES FUSSELL

Fort Lauderdale, Florida

Football 4
Volleyball 4
Basketball 4
Softball 4
Glee Club 4
Pioneers for Christ 4
Athletic Club 4

DOROTHY GARDNER

Melbourne, Florida

JOHN HADDOCK

Mt. Dora, Florida

Football 4
Volleyball 4
Basketball 4
Softball 4
Athletic Club 4
Sportman's Club 4

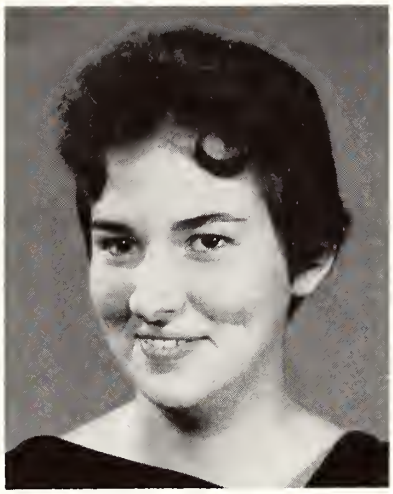

MARGARET HAMMOCK

Melbourne, Florida

PATRICIA HODGES

Jacksonville, Florida

Beta Club 4
Pioneers for Christ 4
Home Economics Club 4
Quill and Scroll 3, 4
Newspaper Staff 1, 3

CHARLES JAGGERS

Gary, Indiana

Science Club 1, 2
Recreation Club 2
Biology Club 3
Sportman's Club 4
Pioneers for Christ 4

BRIAN JOHNSON

Naples, Florida

Band 1, 2, 3, 4
Basketball 4
Campus Choir 4
Touring Choir 4
High School Chorus 2, 3
Sportman's Club 4
Glee Club 4

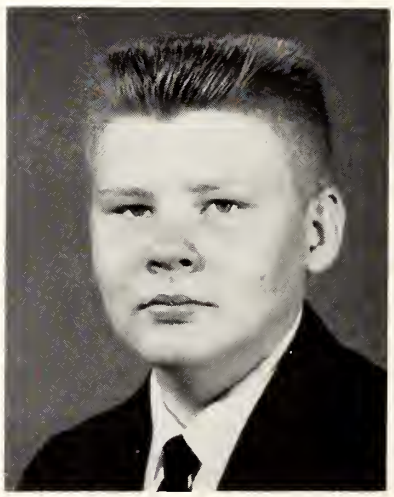

PAUL JOHNSON

Atlanta, Georgia

Glee Club 1, 3, 4
Forensic Club 4
Athletic Club 4
Band 1
Spanish Club 3
Commercial Club 3
Drama Club 1, 2

REBEKAH JONES

Greensboro, North Carolina

Glee Club 3, 4
Cheerleader 2, 3, 4
Class Officer 1, 3
Home Economics Club 3, 4
Athletic Club 2, 3
Student Council 2
F.H.A. 1, 2

WILLIE LAWRENCE

Clincheo, Virginia

S.E.A. 1
Pioneers for Christ 3, 4

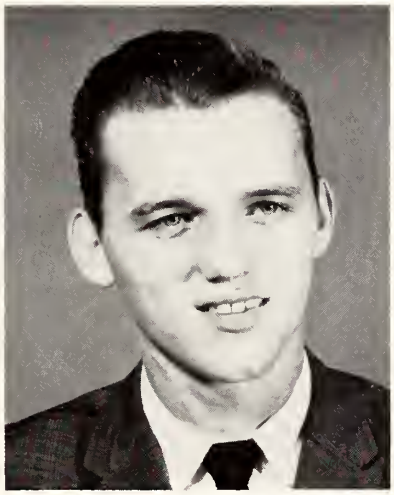

BILL LOVELADY

Bowling Green, Kentucky

Pioneers for Christ 4
Athletic Club 4
Basketball 4
Volleyball 4
Softball 4
Glee Club 4

DAVID LOWE

Lakeland, Florida

TOMMY McGRAW

Biloxi, Mississippi

Band 1, 2, 3, 4
Glee Club 4
Football 3, 4

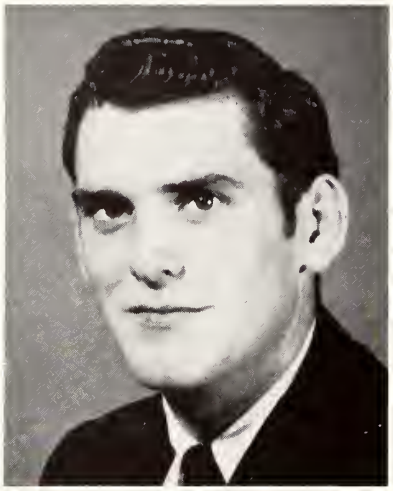

KENNETH MILLER

West Helena, Arkansas

ROBERT NEWTON

Largo, Florida

FREDDY NICHOLS

Madison, Tennessee

NORMA OLIVER

Kissimmee, Florida

Vindagua Staff 4
Clarion Staff 4
Missions Club 4
Forensic Club 4
Beta Club 4

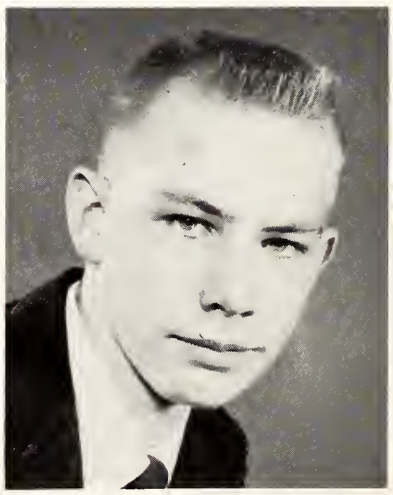

VINCENT PARTON

Alton, Illinois

DALPHINE PEARSON

Lake Worth, Florida

Missions Club 1, 3
Home Economics Club 1
Athletic Club 4
Glee Club 1, 2
Volleyball 4
Marchette 3, 4
A cappella Trio 2
Girls' Choir 1, 2

GAYLE PHILLIPS

Cleveland, Tennessee

Beta Club 4
Vindagua Staff 4
Cheerleader 4
Glee Club 1, 2, 4
Sports 1, 2, 4
Band 4
Athletic Club 2, 4

YVONNE PERRY

Canton, Ohio

Booster Club 1, 2
A cappella Trio 2
Glee Club 3
Cheerleader 4
Sports 4
Pioneers for Christ 4
Athletic Club 4
High School Football Queen
Attendant 4

SANDRA PIPKIN

Daytona Beach, Florida

Spanish Club 1
Cheerleader 4
Home Economics Club 1, 4
Athletic Club 4
Class Officer 1

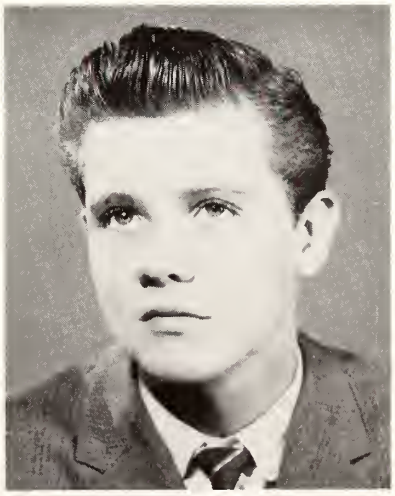

RONALD PITTS

Tampa, Florida

JACKIE PRAYTOR

Bessemer, Alabama

JESSIE MAE REED

Loxley, Alabama

District Court 4
Student Council 1, 4
Vindagua Staff 4
Class Officer 3, 4
Beta Club 3, 4
Sports 1, 2, 3, 4
Cheerleader 3
Athletic Club 2, 4

BETTY ROBBINS

Roswell, Georgia

Basketball 2, 3
Softball 1, 2, 3
Missions Club 1, 2, 3
Fine Arts Club 2
Clarion Staff 2, 4
Class Secretary 2
Wittiest 4

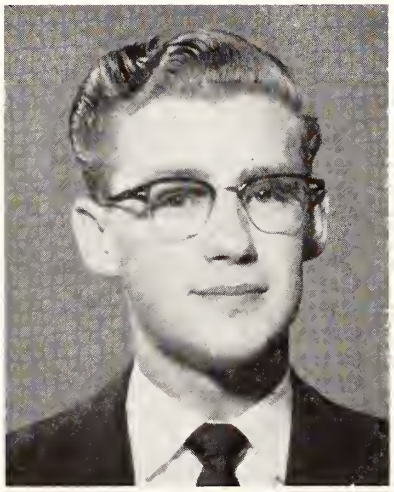

HARMON ROBERTS

Detroit, Michigan

Ministerial Club 4
Forensic Club 4
Glee Club 4
Pioneers for Christ 4

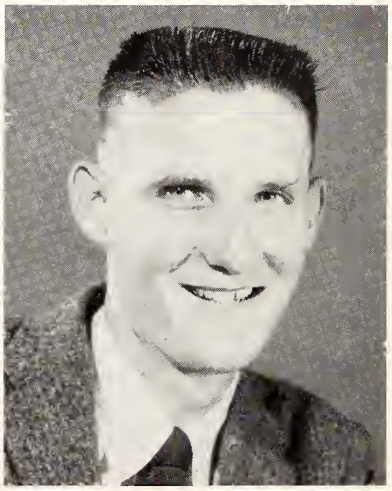

BILL RUMLER

Tampa, Florida

MARJORIE SCOGGINS

Miami, Florida

CAROL SHEFFIELD

Quincy, Florida

National Honor Society 1
F.T.A. 2, 3
Girls' Chorus 3
Glee Club 2, 3, 4
Forensic Club 4
Pioneers for Christ 4

BRENDA SIMMONS

Norfolk, Virginia

Newspaper Club 1
Pep Club 2
Volleyball 3, 4
Basketball 1, 3, 4
Softball 3, 4
Athletic Club 4

ELIZABETH SOLORZANO

New York, New York

YVONNE STACEY

Dayton, Ohio

MILDRED STALLINGS

Chattanooga, Tennessee

Music Club 4
Missions Club 4
Beta Club 4
F.H.A. 1
Clarion Staff 4

SUE STAPLETON

Sheridan, Indiana

Pioneers for Christ 4
Clarion Staff 4
Glee Club 3, 4
Forensic Club 4
Commercial Club 1, 2
Beta Club 4
Sunshine Society 2, 3

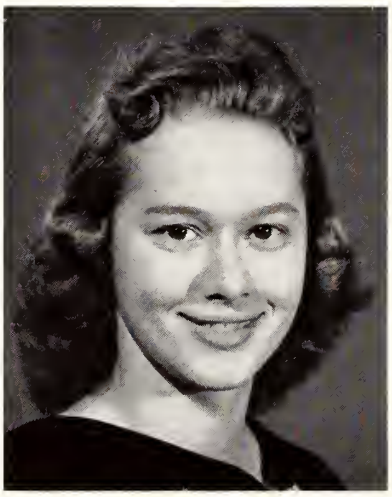

YVONNE STEPP

Cleveland, Tennessee

Beta Club 4
Forensic Club 4
Pioneers for Christ 4

RONALD STILWELL

Monroe, Illinois

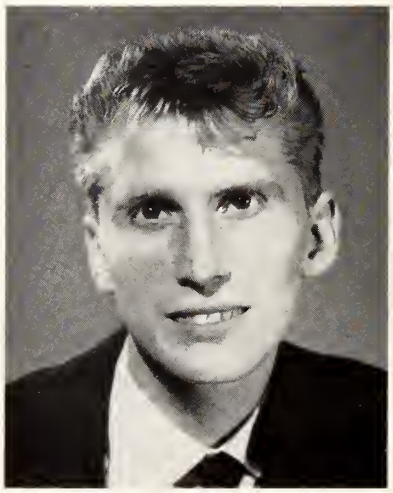

JOHN STEWART

Cleveland, Tennessee

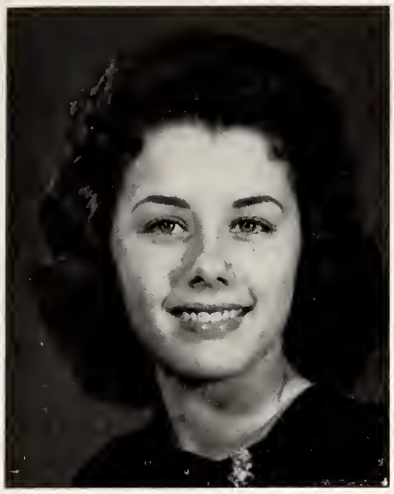

JEAN THOMPSON

Lewiston, Idaho

Cheerleader 4
Athletic Club 4
Marchette 4
Touring Choir 4
Campus Choir 4
Music Club 4
Glee Club 3

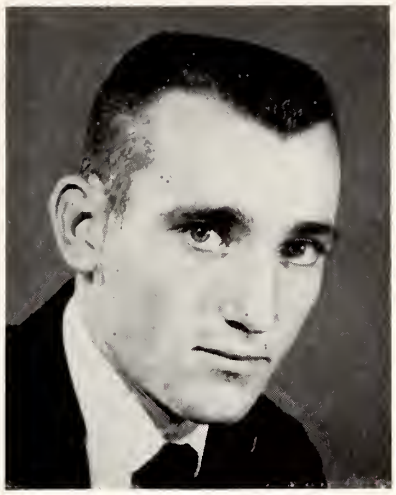

WALLACE WHITE

Shaw, Mississippi

Student Council 4
District Court 4
Pioneers for Christ 4
Who's Who 4
Class Favorite 4
Athletic Club 4
Sportman's Club 4
High School Football Captain 4

TONIA WILSON

Greensboro, North Carolina

Glee Club 1, 2, 3, 4
Class Officer 1, 4
Athletic Club 4
Home Economics Club 1, 2, 3, 4
F.H.A. 1

HAROLD WOODARD

Lakeland, Florida

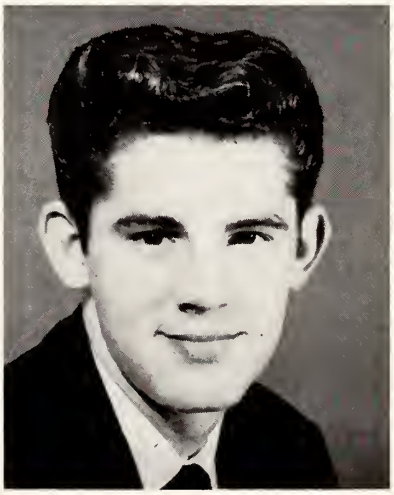

KENNETH WOODARD

War, Virginia

Beta Club 4
Who's Who 3
Ministerial Club 4
Pioneers for Christ 4
Athletic Club 4
Sportman's Club 4
Forensic Club 4
Vindagua Staff 4

BARBARA WOODFIN

Richmond, Virginia

Student Council 2
Beta Club 3, 4
Class Officer 4
Sports 3, 4
Athletic Club 3, 4
Missions Club 3
Glee Club 3, 4
Most Athletic 4

CLASS OFFICERS: Johnny Bunch, Vice-President; Jerry Walker, Secretary-Treasurer; Marlene Golden, President

HIGH SCHOOL JUNIORS

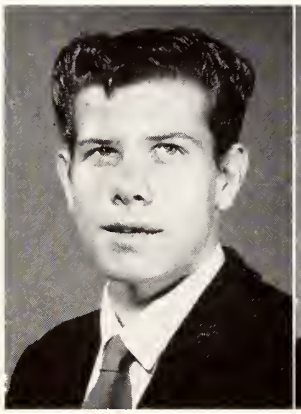

JOHNNY BUNCH

JOYCE DOUGLAS

MARLENE GOLDEN
CARL HOBBS
DON HURST

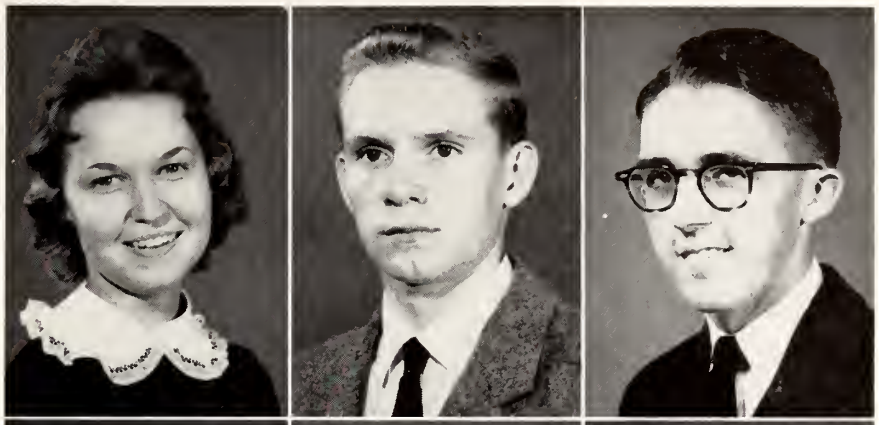

ROBERT LANNING
MYRTLE MOORE
CAROL PARTON

CHARLES PITTMAN
JOHN RAMAGE
MAXINE SHEBECK

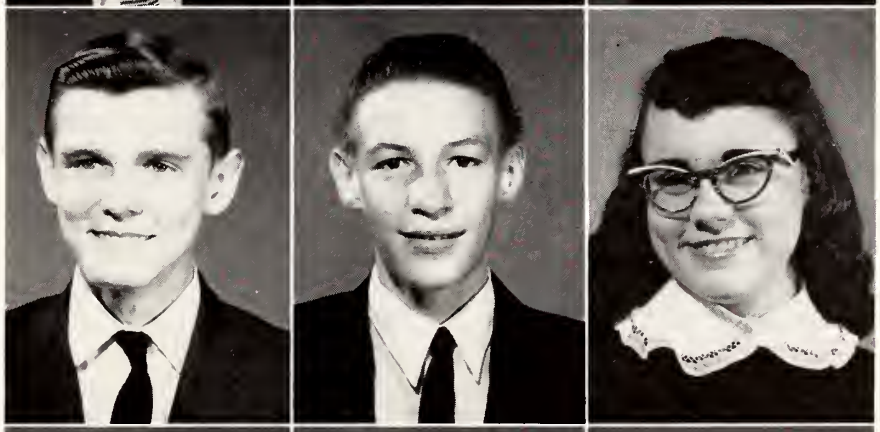

JOYCE TAYLOR
PHIL TEMPLETON
JERRY WALKER

CLASS OFFICERS: Barbara Golden, Secretary-Treasurer (*Not Pictured:* Judy Fowler, President; Joan Paulk, Vice-President)

HIGH SCHOOL SOPHOMORES

DAVID AYERS

DAMARIS CARTAGENA

JAMES CLARK

VICKI FISCUS

JUDY FOWLER
BARBARA GOLDEN
CHARLENE HICKEY

SONIA LUCENA
PEGGY MILLER
MARGARET PARKER

JOAN PAULK
TOMMIE PEDIGO
OMER PELFREY

BERTHA SEXTON
FRED SPAIN
WILLIAM STEEL

ROBERT STRICKER
TOM TRAVERS

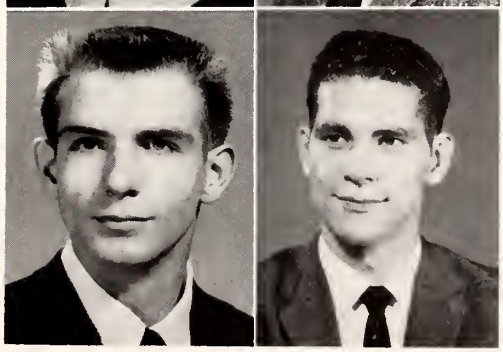

HIGH SCHOOL FRESHMEN

DON ATKINSON
JOHN BUNNER
CATHERINE BRYAN

GUYLA JONES
KENNETH KLAUDT
ROBERT MOIT

PATRICIA ROBBINS
JUDY STEWART
WADE SWANCEY

DORIS WARREN

CLASS OFFICERS: Marlene Jackson, Secretary-Treasurer; Keith Black, Vice-President; Robert Cox, President

RELIGIOUS EDUCATION SENIORS

KEITH BLACK

Limon, Costa Rica

CHARLES BURNS

York, South Carolina

ZEB BUTLER

Laurinburg, North Carolina

Missions Club 1, 2
Pioneers for Christ 3
F.T.A. 1, 2
Class Secretary 1, 2
Student Council 3

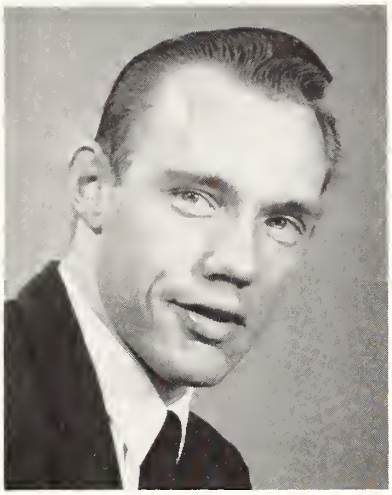

ROBERT COX
Chattaroy, West Virginia

CHARLES DUFFY
Oberlin, Pennsylvania

MARLENE JACKSON
Honduras, Central America

Class Favorite 1, 2, 3
Spanish Club President 3
Class Secretary 2, 3
District Court 2, 3
Student Council 3
Missions Club 1, 2, 3
Who's Who 3
Welcoming Committee 3

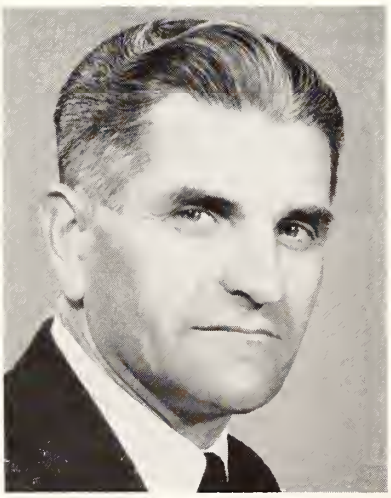

TONY RAILEANU
Aroniann, Tosi, Romania

HAROLD SNYDER
Kessel, West Virginia

RELIGIOUS EDUCATION JUNIORS

LENZY EVANS

JIMMY MORRISON

NORMAN POWELL

JAMES SHANNON

JUNIOR AND FRESHMAN CLASS OFFICERS: Lenzy Evans, Chaplain; Norman Powell, President *(Not pictured:* Charles Wiles, Vice-President; James Shannon, Secretary-Treasurer)

RELIGIOUS EDUCATION FRESHMEN

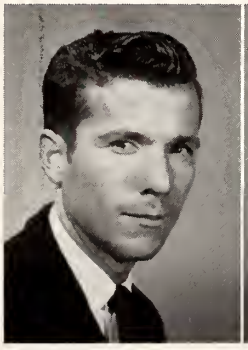
PAUL LETT

ALEXANDER PITTS

CHARLES WILES

Memories Are Made

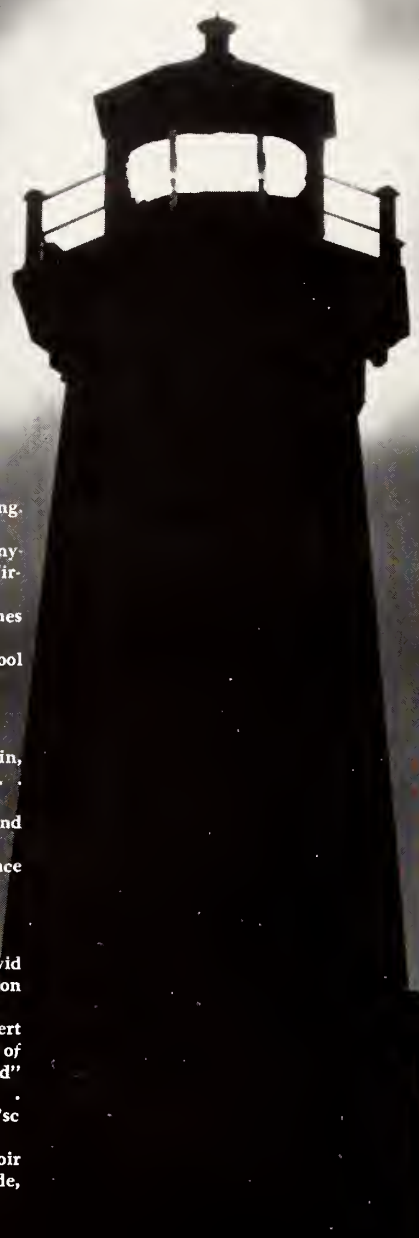

SEPTEMBER

1 Welcoming Committee in action
2 Talent, talent, talent! Everybody sing. This is singspiration!
3 Informal reception on lawn. "Does anybody know 'Carry Me Back to Old Virginy?'"
[illegible] First cool spell . . . then wool clothes even if burning hot
20 Variety program sponsored by High School girls . . . all the new dates

OCTOBER

3 What a day for a picnic! Rain, rain, rain, and more rain. Field day instead . . . inside, of course
28 Halloween party . . . spook house and . . . did anyone get shocked???
29 "Be it ever so humble, there's no place like home." Long week end began

NOVEMBER

3-7 Fall revival: Raymond Spain and David Lemons . . . consecration and dedication to God
27 Thanksgiving . . . Annual Music Concert
28-29 Freshman play—*The Little Shepherd of Kingdom Come* . . . "I hate you, Chad" . . . "Just like a hound dog" . . . "[illegible] wasn't eavesdropping; I'se [illegible] Watching." . . .
[illegible] "Nassau, here we come!" Touring choir . . . fun . . . new experiences . . . ride, sing, ride, sing.

DECEMBER

12 High School Operetta—*Sunbonnet Sue*
16 "James, will you go with me to the Christmas party?" "O. D., I'll pick you up at 7:00." . . . "Terry, be ready when I come for you."
19 Those fortunate people who saved their class cuts and left for home early! It's almost lonesome today!

JANUARY

Firecrackers . . . bombs . . . warning.
14-17 Semester exams . . . last minute preparation . . . tension . . . sweet relief
18 One whole free day. Not even any homework!
21 Small tornado . . . terrific winds . . . falling limbs.
23 Ball game at Emmanuel . . . rooting for the team, but . . . Better luck next time!

FEBRUARY

7 Superlative coronation . . . who put pepper in the punch?
27-28 Forensic Club Play—*Papa Was a Preacher* . . . "Do we turn the other cheek, Papa?" . . . "If I drink more [illegible] of this stuff, I'll turn [illegible]" . . . "I've seen hundreds of books, but you're [illegible]"

MARCH

9-13 Spiritual Em[illegible] Paulk, Jr., and W. E. [illegible]
26-30 Home for Easter [illegible] ready for last lap

APRIL

Spring romances . . . sunshine . . . flowers . . . Who wants to go to class!
4 Senior banquet

MAY

1 Spring picnic
16-20 Final exams . . . "My, I hope I passed. Wouldn't it be terrible to sit through THAT course again?"
17 Baccalaureate service
22 Commencement exercises

SECOND SEMESTER

LAVOY BENNETT
DAVID BIGGS
ERNEST BLACK

YVONNE BRYAN
GILDA COLVIN
HILTON ELDRIDGE

MARY ANN FOLEY
BOBBY HANSHAW
PAT HARRIS

MARTHA HARTMAN
DATHA HODGES
HAZEL JAMESON

CAROL JOHNSON
ANDREW McCOY, Jr.
RUTH MANGES

SECOND SEMESTER

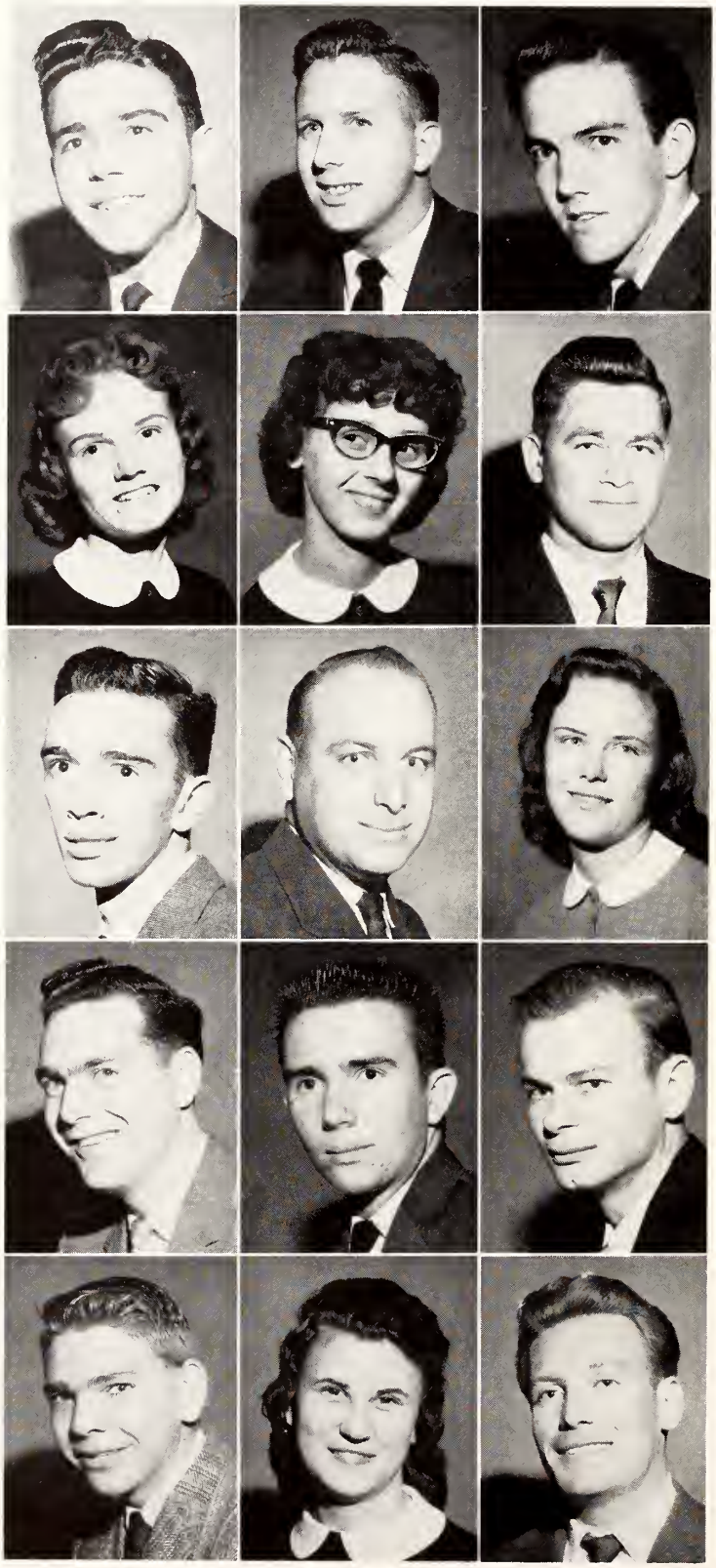

RAMON MARTINEZ
NORMAN NASH
LAVON PARRISH

ANN SCARBOROUGH
JANE SMITH
FELTON STEWART

FRED SYLVESTER
CHARLES TASCIER
BARBARA WALES

ROBERT E. WARREN
GLENN WEEKS
SAMUEL WHITE

GERALD WIGGINS
ANN WILLIS
ROBERT WOLFENBARGER

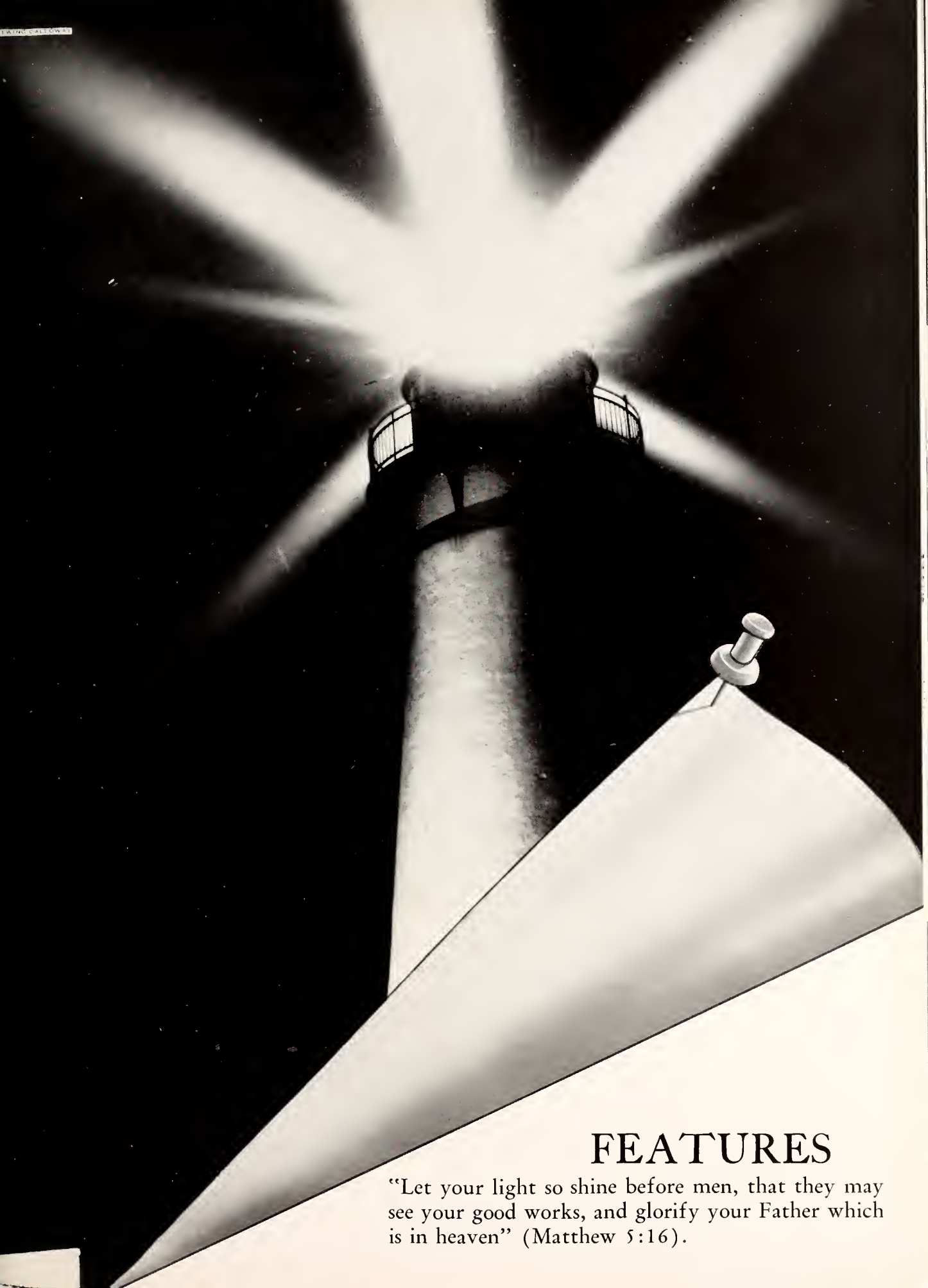

FEATURES

"Let your light so shine before men, that they may see your good works, and glorify your Father which is in heaven" (Matthew 5:16).

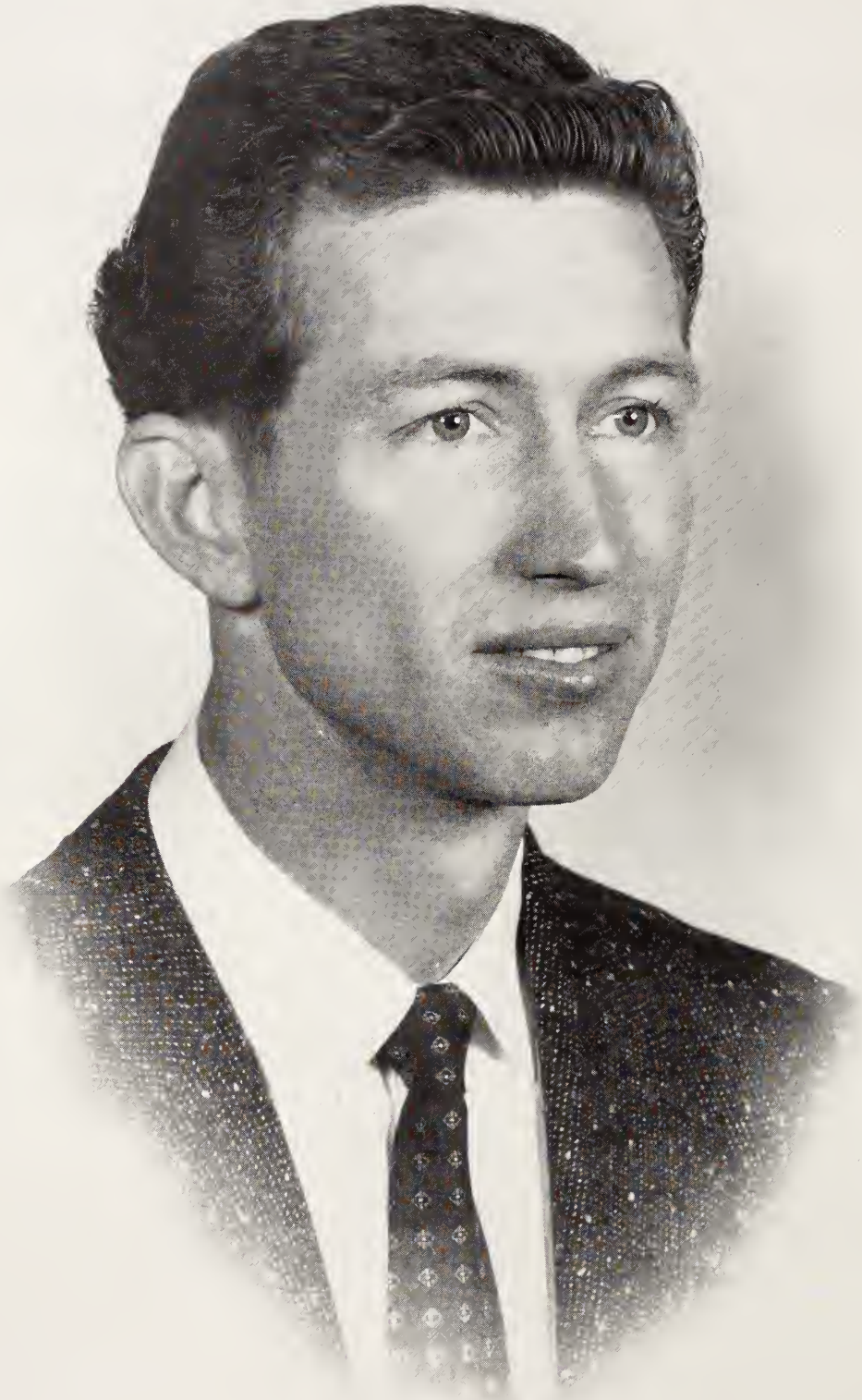

Mr. Lee College

O. D. ROBERTSON

Miss Lee College

RUTH CRAWFORD

MR. & MISS L

EE COLLEGE

MOST LIKELY TO SUCCEED

BARBARA JO McCOY

TERRY BEAVER
STEVE WESSON

BEST PERSONALITY

ELIZABETH HARPER

RUDY TEAGUE

MOST TALENTED

SABORD WOODS

MARY SMITH

MOST VERSATILE

ANNETTE LEE

JEROME MUELLER

MOST ATHLETIC

BOBBIE WOODFIN

DONALD GREEN

WITTIEST

BETTY ROBBINS

DAVID HARKINS

MOST CONGENIAL
MARRIED COUPLE

NORMAN and SUE POWELL

RUNNERS-UP
MR. AND MISS LEE COLLEGE

ANNETTE LEE

NORMAN JONES

MOST LIKELY TO SUCCEED

CAROL SCOTT

JACK SMITH

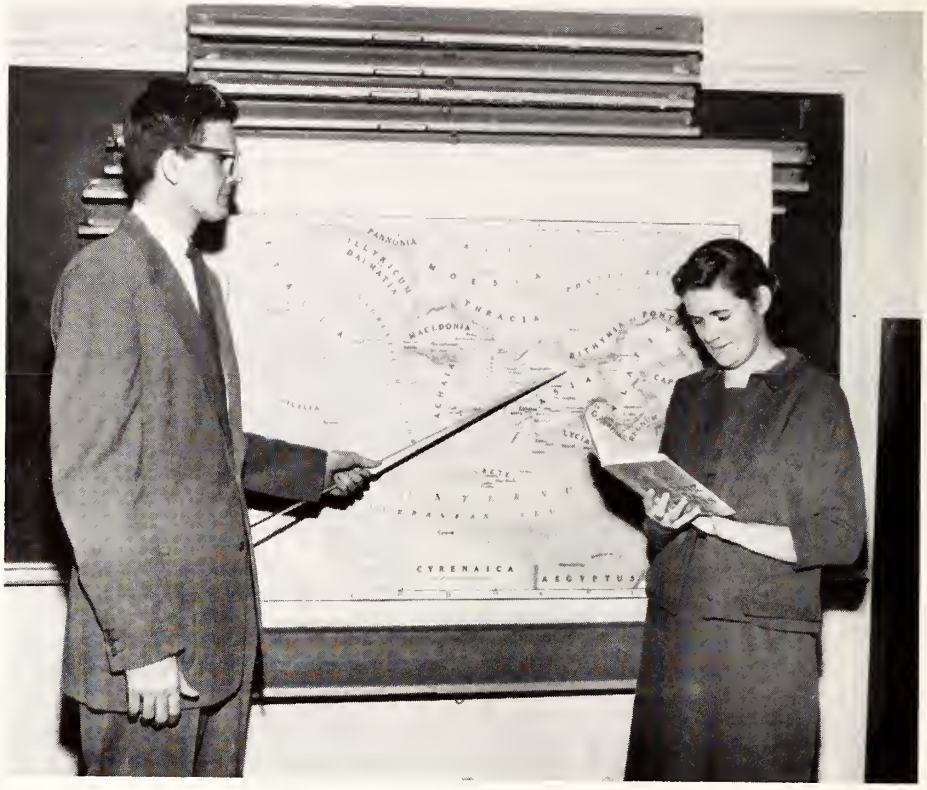

BEST PERSONALITY

AUDREY CARTER

RICHARD A. RAWLINGS

MOST TALENTED

AUDREY CARTER
GEORGE CARDIN

MOST VERSATILE

DARLENE HERNDON
DAVID BRYANT

MOST ATHLETIC

JO ANN THARP
KENNETH HICKMAN

WITTIEST

JESTENE GOLDEN
CHARLES SLOAN

PAUL AND PATSY LAUSTER

Most Congenial Married Couple

WHO'S WHO

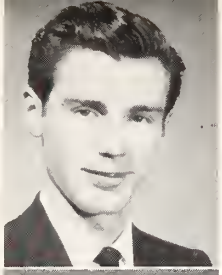

Junior College
MILTON HAY

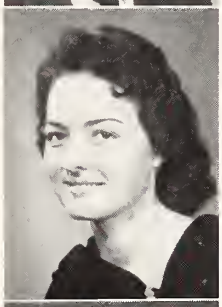

Junior College
ANNETTE LEE

Junior College
EVELYN SHARP

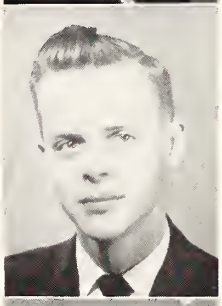

Junior College
SABORD WOODS

Liberal Arts
JACK SMITH

Bible College
TERRY BEAVER

Bible College
MARY POE

Religious Education
MARLENE JACKSON

High School
WALLACE WHITE

High School
GAYLE PHILLIPS

High School
BEVERLY FALAGAN

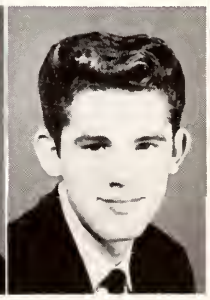

High School
KENNETH WOODARD

STUDENT LEADERS

RUTH CRAWFORD
Editor of the "Vindagua"

BARBARA JO McCOY
Secretary, Student Body

DAVID BEATTY
President, Student Body

STEVE WESSON
Vice-President, Student Body

O. D. ROBERTSON
President, Ministerial Club

TERRY BEAVER
President, Pioneers for Christ

BILL WOOTEN
President, Junior College Seniors

DAVID BRYANT
President Junior College Freshmen

NORMAN JONES
President, Forensic Club

JACK SMITH
Editor of the "Clarion"

WALLACE WHITE
Student Council and District Court

DOUGLAS MORGAN
Student Council and District Court

ORGANIZATIONS

"O send out thy light and thy truth: let them lead me" (Psalm 43:3).

STUDENT BODY OFFICERS

DAVID BEATTY
President

BARBARA McCOY
Secretary-Treasurer

STEVE WESSON
Vice-President

STUDENT COUNCIL

Seated l. to r.: Era Scott, Marlene Jackson, Elizabeth Harper, Barbara McCoy, Jerry Walker, Audrey Carter, Evelyn Sharp, Patricia Robbins. *Standing:* Wallace White, Paul Lett, Reginald McCarn, David Beatty, Steve Wesson, David Keil, Marvin Bays, Douglas Morgan, Elmer Odom (sponsor), Robert Herrin

CLIFFORD DENNISON

SPONSORS

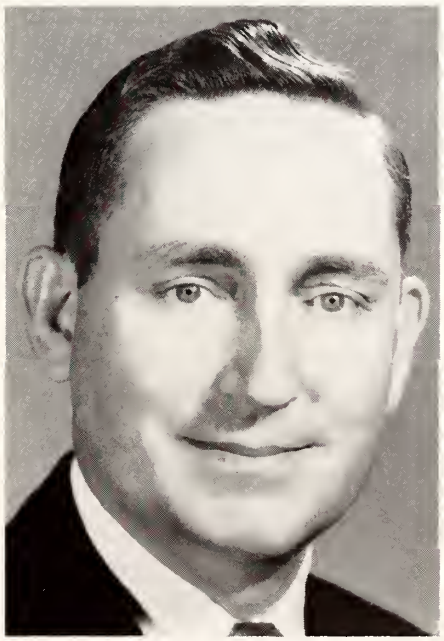

ELMER ODOM

SUPREME COURT

Seated: Steve Wesson, R. L. Platt, David Beatty
Standing: Marvin Golden, Lucille Walker, Roosevelt Miller

DISTRICT COURT

Seated: Steve Wesson, David Beatty, Darlene Herndon
Standing: Wallace White, Mary Lou Wiles, W. P. Cornwell, Linnie May Eisenhardt, Jessie Mae Reed, Marlene Jackson, Douglas Morgan, Annette Lee, Lorena Hathcock, Harold Snyder, David Painter

PRESIDENT'S CABINET

Rudy Teague, Terry Beaver, David Beatty, James Byrd, Paul Lauster

EVANGELISM COMMITTEE

O D. Robertson, Terry Beaver (Chairman), Ruth Crawford, Norman Jones

SOCIAL COMMITTEE

Douglas Morgan, Audrey Carter, James Byrd (Chairman), Margaret Hammock, Rodney Symes

CHAPEL PROGRAM COMMITTEE

Seated: Shirley Turner, Paul Lauster (Chairman), Gayle Phillips. *Standing:* David Keil, Jimmy Morrison, David Harkins

PUBLIC RELATIONS COMMITTEE

Rudy Teague (Chairman), Annette Lee, Troy Baggett

RUTH CRAWFORD
Editor

JESTENE GOLDEN
Associate Editor

VINDAGUA

The sponsors are always ready to lend a helping hand!
Seated: Jestene Golden, Ruth Crawford. *Standing:* Beatrice Odom, Doreas Headley, Marvin Golden

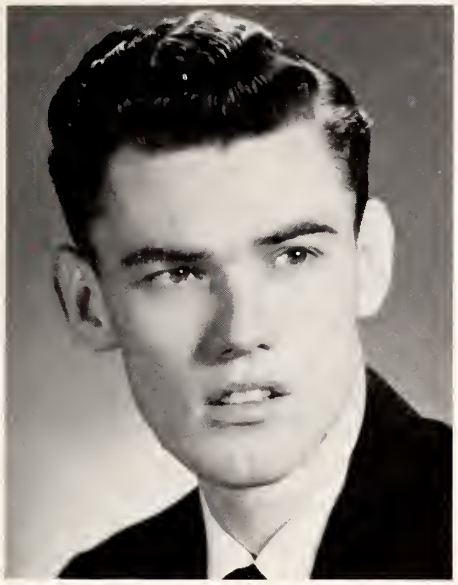

NORMAN JONES
Business Manager

It takes them all to do the work.

STAFF

Business Staff

RODNEY SMITH
LORETTA JOHNSON
NAOMI HEADLEY
KENNETH WOODARD

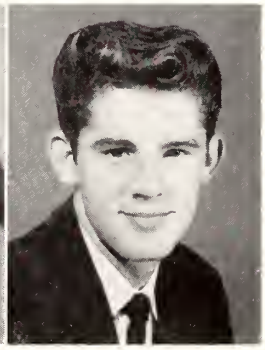

Typists

BETTY HOLMES
ELOISE BRANTLEY

FEATURES

ELENA KEENER
Editor

ANNETTE LEE
Associate Editor

CLA

BIBLE COLLEGE

CAROL SCOTT
Editor

LOUISE SHARP
Associate Editor

LIBERAL ARTS

BARBARA McCOY
Editor

JANICE MIZE
Associate Editor

ADMINISTRATION

LOYCE HERMAN
Editor

SYLVIA DARVILLE
Associate Editor

SNA

SHIRLEY TURNER
Editor

ORGANIZATIONS

EMMA BRADSHAW
Editor

ZELMA HENDRICKS
Associate Editor

SSES

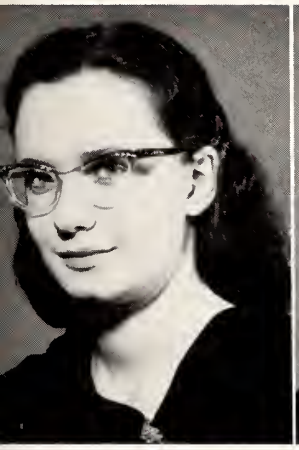

HIGH SCHOOL

NORMA OLIVER
Editor

GAYLE PHILLIPS
Associate Editor

SCHOOL OF MUSIC

ELIZABETH LECROY
Editor

RELIGIOUS EDUCATION

EVELYN SHARP
Editor

SHOTS

DARLENE HERNDON
Associate Editor

CATHRYNE BLOCKER
Associate Editor

CLUBS

CAROLYN HOLLOWELL
Editor

ATHLETICS

JESSIE MAE REED
Editor

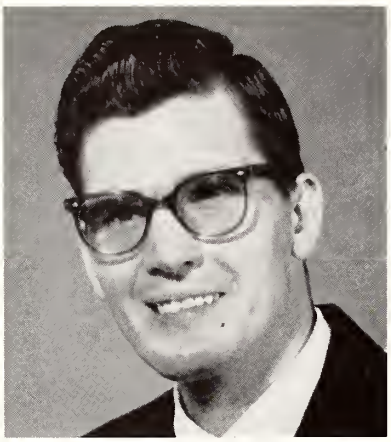

JACK D. SMITH
Editor

JAMES BYRD
Associate Editor

NINA DRIGGERS
Sponsor

CLARION

RACHEL PINION
News Editor

RODNEY SYMES
Sports Editor

BARBARA McCOY
Society Editor

SUE STAPLETON
Feature Editor

WILLIE LAWRENCE
Feature Editor

HILDA GOETHE
Artist

FRED TAYLOR
Artist

DARLENE HERNDON
Secretary

NEWS REPORTERS

Standing: Eloise Brantley, Bill Adams, Frazelle Rogers
Seated: June Maner

SPORTS REPORTERS

Rebecca Tull, Rudy Teague, Terry Beaver

STAFF

SOCIETY REPORTERS

Audrey Carter, Sharon King, Mary Stephens

FEATURE REPORTERS

Standing: Reta Ann Brady, Norma Oliver, Steve Wesson, Lois Mullins, Mary Smith
Seated: Linnie May Eisenhardt, Joy Owen, Janice Mize

TYPISTS

Standing: Martha Smith, Wanda Chesser, Betty Robbins, Judy Beitler, Emma Bradshaw, Mildred Stallings
Seated: Jo Ann Tharp

TOURING CHOIR

The Touring Choir, organized in the spring semester of 1958 by A. T. Humphries, director, makes two extended tours each year. Last fall the choir toured the southeastern states. One appearance was made in Nassau, Bahamas. The spring tour consisted of visiting the churches in the northeastern states.

Qualifications are based on singing ability, grades, conduct, and spiritual fellowship.

The primary purpose of the choir is to reach hearts and lives for Christ.

A. T. HUMPHRIES
Director, Touring and Campus Choirs

First row: Elizabeth LeCroy, Betty Holmes, Brenda Johnson, Darlene Stepp, Wanda Chesser, Norma Nabors, Hilda Goethe, June Maner, Emma Bradshaw, Glenda Faye Aultman, Loyce Herman. *Second row:* Wanda Nelson, David Harkins, James Duncan, James Shope, Joe Muney, Kenneth Tanner, Graham Greeson, George Cardin, Rudy Teague, Jean Thompson. *Third row:* Audrey Carter, Shirley Turner, Elaine Price, Barbara Evans, Betty Gilley, Jo Casey, Jenelle Lankford, Evelyn Ringo, Rita Burcham, Sarah Grogan, Henrietta Pawluk, Zelma Hendricks, Mary Stephens. *Fourth row:* Mary Smith, Clarence Cobb, Robert Herrin, Jimmy Wood, Luther Johnson, Charles Sloan, Brian Johnson, Marvin Bays, Carolyn Sweat

MARY SMITH AND HENRIETTA PAWLUK
Accompanists, Touring and Campus Choirs

CAMPUS CHOIR

TRIPLE TRIO

MARTHA VORSTER
Director

Left to right: Louise Sharp, Patsy Lauster, Annette Lee, Carolyn Hollowell, Martha Smith, Evelyn Sharp, Dorcas Headley, LaRue McGee, Carolyn Henning

HIGH SCHOOL GLEE CLUB

ROOSEVELT MILLER
Director

SABORD WOODS
Accompanist

CONTINENTAL QUARTET

David Harkins, Jarrett Edenfield, Joe Muney, Charles Sloan, James Clark (Accompanist)

LEE COLLEGE TRIO

Audrey Carter, June Maner, LaDonna Anderson

THE MESSENGERS

Jerome Mueller, Lois Mullins, Howard Hancock, Sabord Woods (Accompanist)

A CAPPELLA TRIO

Jane McIntosh, Evaline Echols, Jeanne Keith

GOSPELETTES

Jenelle Lankford, Sarah Grogan, Sylvia Barfield

LEE-ETTES

Rebecca Tull, Patricia Welborn, Patricia Mills

LEE ECHOES

Brenda Johnson, Eloise Brantley, Gerrie Kidd

SOLOISTS

JAMES BYRD

GLENDA FAYE AULTMAN

ROBERT HERRIN

MARCHING BAND

CONCERT BAND

A. T. HUMPHRIES
DIRECTOR

CHAPEL
USHERS

COLLEGE MARCH

CLUBS

"To give light to them that sit in darkness and in the shadow of death, to guide our feet into the way of peace" (Luke 1:79).

PIONEERS FOR CHRIST

MOTTO: *"He that winneth souls is wise."*

President ..... TERRY BEAVER

Vice-President ..... MILTON HAY

Secretary ..... JILDA TEAGUE

Treasurer ..... SUE KENNEDY

Sponsor ..... CHARLES BEACH

HOME ECONOMICS

MOTTO: *"Homemaking is the art of living."*

PATRICIA WELBORN ..... *President*

SHARON KING ..... *Vice-President*

BARBARA GOLDEN ..... *Secretary-Treasurer*

LOIS BEACH ..... *Sponsor*

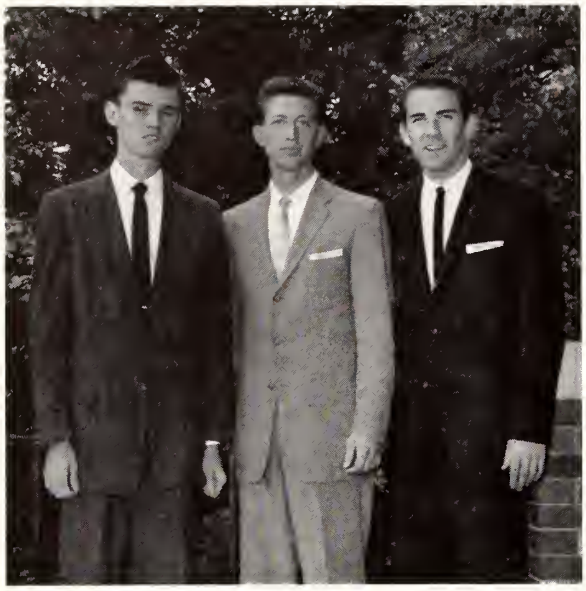

MOTTO: *"A word fitly spoken is like apples of gold in pictures of silver."*

President ..... NORMAN JONES

Vice-President ..... O. D. ROBERTSON

Secretary-Treasurer ..... RUDY TEAGUE

Sponsor ..... ALEXANDER DELK

FORENSIC

S
P
A
N
I
S
H

MOTTO: *"To serve God without language barriers."*

MARLENE JACKSON ..... *President*

JANICE MIZE ..... *Vice-President*

JOY OWEN ..... *Secretary-Treasurer*

DORCAS HEADLEY ..... *Sponsor*

MUSIC

MOTTO: *"Music—the art of happy living."*

President ..... JOE MUNCY

Vice-President ..... CHARLES SLOAN

Secretary-Treasurer ..... JUNE MANER

Program Chairman ..... AUDREY CARTER

Sponsor ..... A. T. HUMPHRIES

MOTTO: *"Leaders in the business field mean more economic yield."*

ELVA WOODARD ..... *President*

LORETTA JOHNSTON ..... *Vice-President*

FREDA CAIN ..... *Secretary-Treasurer*

FARRELL CASSELL ..... *Program Chairman*

CHRISTINE WADDELL ..... *Sponsor*

FUTURE BUSINESS LEADERS OF AMERICA

MOTTO: *"To the regions beyond."*

President ..... RUTH CRAWFORD

Vice-President ..... KEITH BLACK

Secretary-Treasurer ..... CAROL SCOTT

Sponsor ..... AVIS SWIGER

MISSIONS

B
E
T
A

MOTTO: *"Let us lead by serving others."*

JESSIE MAE REED ..... *President*

JUDY FOWLER ..... *Vice-President*

MARLENE GOLDEN ..... *Secretary*

DAVIS DEW ..... *Sponsor*

MINISTERIAL

MOTTO: *"Go ye into all the world, and preach the gospel"* (Mark 16:15).

President ..... O. D. ROBERTSON

Vice-President ..... ELLIS FORD

Secretary-Treasurer ..... JESSE H. ARNETT

Chaplain ..... PAUL FRITTS

Assistant Chaplain ..... RICHARD BYRTUS

Parliamentarian ..... JERRY YOUNG

Sponsor ..... CHARLES CARPENTER

GIRLS' ATHLETICS

IARGARET ROACH ..... *President*

ARLENE HERNDON ..... *Vice-President*

OBBIE WOODFIN ..... *Secretary-Treasurer*

IOPE KINSER ..... *Sponsor*

President ..... JOSEPHINE HAY

Vice-President ..... AILEEN HOBBS

Secretary-Treasurer ..... SUE THOMAS

Sponsor ..... MRS. JAMES A. CROSS

PHI THETA KAPPA

STEVE WESSON ..... *President*

BARBARA JO McCOY ..... *Vice-President*

SHIRLEY TURNER ..... *Secretary-Treasurer*

J. H. WALKER, Jr. ..... *Sponsor*

STUDENT EDUCATION ASSOCIATION

MOTTO: *"Dare something worthy."*

President ..... MILLIE CROSSWHITE

Vice-President ..... BETTY JORDAN

Secretary-Treasurer ..... CAROL SCOTT

Chaplain ..... WILLIE LAWRENCE

Sponsor ..... BEATRICE ODOM

BOYS' ATHLETICS

MOTTO: *"On the fields of friendly strife, one is preparing for the trials of life."*

KENNETH HICKMAN ..... *President*

DAVID BRYANT ..... *Vice-President*

JERRY REDMAN ..... *Secretary-Treasurer*

HUBERT BLACK ..... *Sponsor*

SPORTSMAN'S

President ..... RICHARD A. RAWLINGS

Vice-President ..... HOWARD HANCOCK

Secretary ..... LORETTA JOHNSTON

Reporter ..... JUNE MANER

DEVANEY INC N Y

ATHLETICS

"Thy rowers have brought thee into great waters" (Ezekiel 27:26).

BOYS' ATHLETIC DIRECTOR

HUBERT BLACK

ASSISTANT BOYS' ATHLETIC DIRECTOR

STEVE WESSON

GIRLS' ATHLETIC DIRECTOR

HOPE KINSER

HIGH SCHOOL

L. to r.: Sandra Pipkin, Rebekah Jones (Captain), Yvonne Perry

CHEERLEADERS

L. to r.: Rebecca Tull, Judith Lovelle, Darlene Herndon, Patricia Welborn, Patricia Mills (Captain), Jean Thompson, Mary Stephens

COLLEGE

COLLEGE FRESHMEN

First row, l. to r.: Kenneth Tanner (Co-Captain), Graham Greeson, Leroy Riffle, Jerry Redman, Rodney Smith, Dale Guffey, Larry Timmerman
Second row, l. to r.: Bennie Holland, Ronald Bunn, Ronnie Peeples, David Bryant (Captain), Jerry Howell

FOOTBALL

First row, l to r.: Roland Vines (Co-Captain), Joe Muncy, Charles Sloan (Captain), Kermit Swiger, Howard Porter, Jimmy Lentz
Second row, l. to r.: Steve Wesson, James Byrd, Kenneth Hickman, Donald Paulk, David Harkins

COLLEGE SENIORS

BIBLE COLLEGE

First row, l. to r.: Rudy Teague (Captain), Donald Green (Co-Captain)
Second row, l. to r.: Luther Johnson, Ralph Tedder, Edmund Mercer, Bill Adams, Elvy Frasier, Ellis Ford, David Cavin
Third row, l. to r.: Bill Daugherty, Bob Lyons, Jerome Mueller, Jarrett Edenfield, Howard Hancock, Wayne Harlan

FOOTBALL

First row, l. to r.: David Daniels, Paul Johnson, Robert Newton, Robert Stricker, Fred Spain, Francis Carter
Second row, l. to r.: John Haddock (Co-Captain), Jim Cryer, Wallace White (Captain), James Fussell

HIGH SCHOOL

HIGH SCHOOL

First row, l. to r.: John Ramage (Co-Captain), Bill Lovelady (Captain)
Second row, l. to r.: Wallace White, Jim Cryer, Francis Carter, James Fussell, David Daniels, John Haddock, Paul Johnson, Bill Copeland

BASKETBALL

First row, l. to r.: Bill Adams, Donald Green (Captain), Jerome Mueller
Second row, l. to r.: Terry Beaver, Bob Lyons, Luther Johnson, Jessee McIntosh, Edmund Mercer

BIBLE COLLEGE

COLLEGE FRESHMEN

First row, l. to r.: John Melton, Jerry Howell
Second row, l. to r.: Bennie Holland, Kenneth Tanner, David Bryant

BASKETBALL

First row, l. to r.: Steve Wesson, Joe Bostardi, Donald Paulk
Second row, l. to r.: Kenneth Hickman (Captain), Roland Vines, Howard Porter

COLLEGE SENIORS

COLLEGE FRESHMEN

First row, l. to r.: John Melton, Jerry Howell (Captain)
Second row, l. to r.: Bennie Holland, Kenneth Tanner, David Bryant

SOFTBALL

First row, l. to r.: David Harkins, Ralph Tedder, James Byrd, Joe Bostardi
Second row, l. to r.: Steve Wesson, Kenneth Hickman, Howard Porter, Charles Sloan, Donald Paulk (Captain), Jimmy Lentz

COLLEGE SENIORS

BIBLE COLLEGE

First row, l. to r.: Johnie Jones, Bill Adams, Donald Green, Jesse McIntosh
Second row, l. to r.: Edmund Mercer, Luther Johnson, Rudy Teague, Terry Beaver

SOFTBALL

First row, l. to r.: John Ramage, Bill Lovelady (Co-Captain)
Second row, l. to r.: Wallace White, Jim Cryer (Captain), Francis Carter, James Fussell, David Daniels, John Haddock, Brian Johnson, Bill Copeland

HIGH SCHOOL

VOLLEYBALL

First Row
Jo Ann Tharp (Captain)
Jestene Golden (Co-Captain)

Second Row
Freda Cain
Joy Owen
Glenda Peterson
Glenda Walls
Raehel Pinion

KINSER'S TEAM

HIGH SCHOOL

First Row
Brenda Simmons (Captain)
Yvonne Perry (Co-Captain)

Second Row
Gayle Phillips
Betty Robbins
Dalphine Pearson
Joyee Taylor

Third Row
Charlene Hiekey
Tommie Pedigo
Marlene Coulter
Myrtle Moore
Bobbie Woodfin
Catherine Bryan

TULL'S TEAM

First Row
Rebeeea Tull (Captain)
Darlene Herndon (Co-Captain)

Second Row
Margaret Hayden
Louise Webster
Pauline Banks

Third Row
Nadine Boyette
Naomi Headley
Margaret Roaeh
Louise Sharp

COLLEGE FRESHMEN

First row, l. to r.: Darlene Herndon (Co-Captain), Jestene Golden (Captain), Rebecca Tull (Co-Captain)
Second row, l. to r.: Ruth Davis, Glenda Walls, Naomi Headley, Carthryne Blocker, Louise Webster

COLLEGE SENIORS

First row, l. to r.: Jo Ann Tharp (Captain), Raehel Pinion
Second row, l. to r.: Margaret Roach, Joy Owen, Ann Garrett

BASKETBALL

L. to r.: Myrtle Moore (Captain), Bobbie Woodfin, Marlene Coulter, Brenda Simmons, Rebekah Jones, Patricia Robbins, Gayle Phillips, Betty Robbins, Yvonne Perry, Tommie Pedigo (Co-Captain)

HIGH SCHOOL

HAYDEN'S TEAM

First Row

Margaret Hayden
Glenda Peterson
Rebecca Tull

Second Row

Cathryne Blocker
Mary Stephens
Pauline Banks
Darlene Herndon

Not Pictured

Jane Cothron
Jestene Golden

ROACH'S TEAM

Norma Nabors
Louise Webster
Wanda Chesser
Patricia Mills
Ann Garrett
Judith Lovelle
Patricia Welborn
Margaret Roach
(Standing)

SOFTBALL

HIGH SCHOOL TEAM

First Row

Betty Robbins
Myrtle Moore

Second Row

Margaret Parker
Jessie Mae Reed
Charlene Hickey
Tommie Pedigo
Joyce Taylor
Brenda Simmons
Catherine Bryan
Marlene Coulter
Gayle Phillips
Patricia Robbins

ROLAND VINES, Champion

LARRY TIMMERMAN, Runner-up

TENNIS CHAMPS

PING-PONG CHAMPS

JESTENE GOLDEN

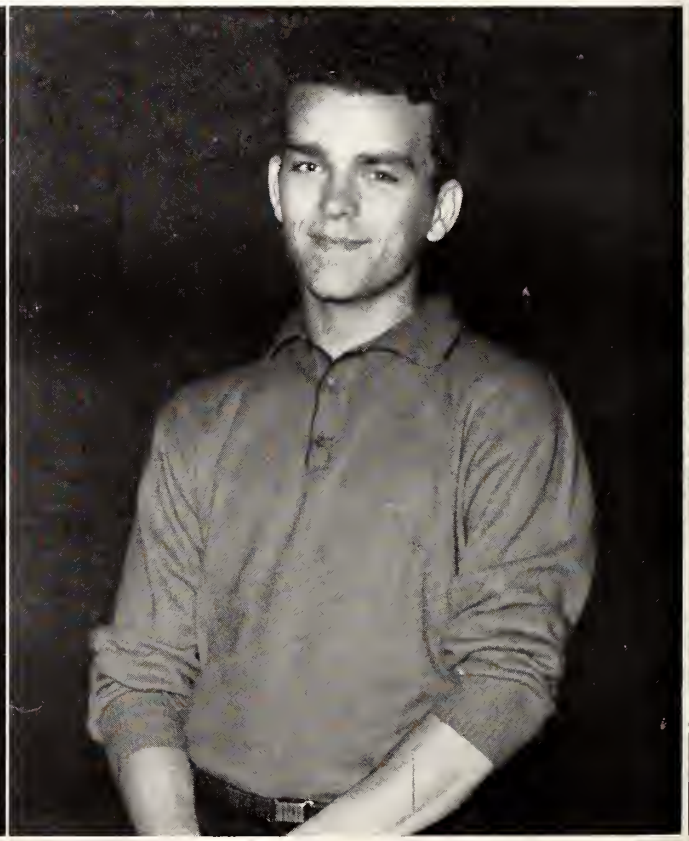

JOHN MELTON

Betty Masoner
Hilda Hatcher
Bob Lyons
Shirley Turner
Jessie Reed
Ann Garrett
Sharon King
Brenda Simmons
Wilma Russell
Tonia Wilson
Betty Jean Robbins
James Shope
Marlene Coulter
Sallyann Pettus
Solorzano
Big Pines
Margaret Hayden
Mildred Stallings
Marlene Jackson
Yvonne Stepp
Wallace White
Terry Beaver
John R. Stewart
Bill Copeland
Elena Heines
Mary Scoggins
Charles "Sonny" Jaggers
Harold Woodard
Barbara Jo McCoy
Norma Nabors
Johnny Sharp
John Ramage
Lil Leroy
Carol Scott
Joyce Herman
Betty Holmes
Lucky Jones
Lil Crosswhite
Jerry
Kay Mize
Carter
Rachel Pinion
Liz
Sheffield
Johnson
Vincent Parton
"Blimp"
Carolyn Hollowell
J.C. Hollis
Barbara Whipp
Jan Mauer
Tom McKeown
Sharon Roberts

Welcoming Committee

Welcome to Lee

The last stop

Let's get acquainted

Movin' in

Here at last

"O sing unto the Lord a new song; for he hath done marvelous things: . . ."
Psalm 98:1.

Inspiring Moments

Rev. Robert Stevens—Campus Chaplain

Rev. A. T. Humphries—Director of Music

Rev. C. R. Spain—Fall Revival

Rev. David L. Lemons—Fall Revival

Meditation before service

"WORK FOR THE NIGHT IS COMING"

Aim: To win souls to Christ

"To Every Creature"

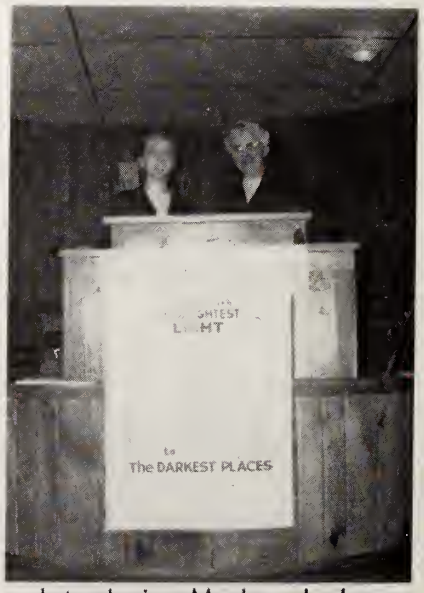

Introducing Marlene Jackson from Honduras

Street Service

House-to-house Invasion

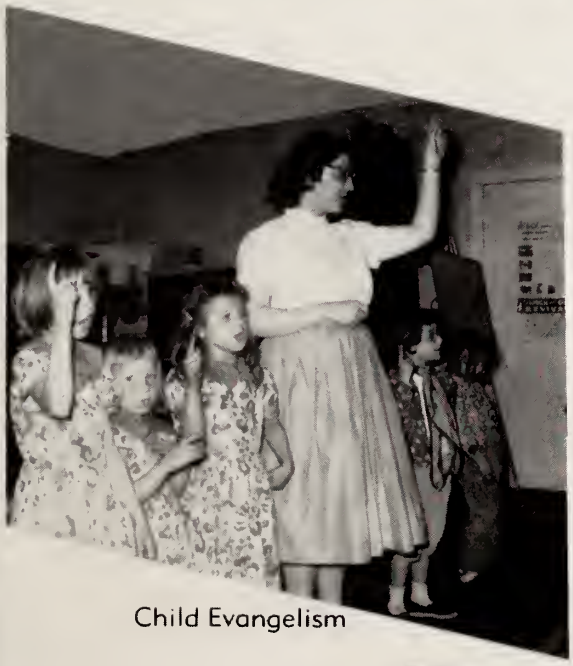

Child Evangelism

Receiving check from
Junior Mission Band

Mission Service—Scripture reading in various languages

Junior College Seniors—Norman and Elena

Junior College Freshmen—Bud and Loretta

High School Seniors—Wallace and Sylvia

High School Juniors—Phil and Jerry

High Shool Sophomores—Kenny and Barbara

CLASS

School of Music—Marvin and Brenda

Bible College Seniors—Jerry and Mary

Bible College Juniors—Howard and Ruth

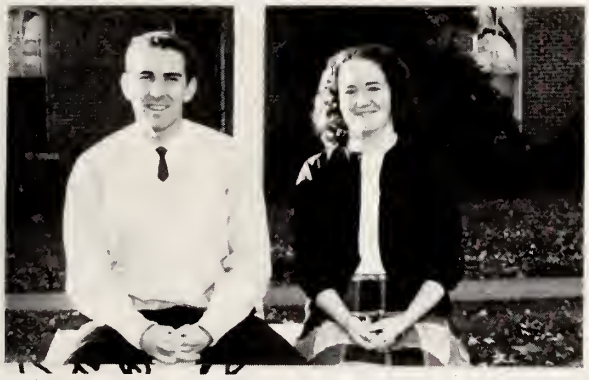

Bible College Sophomores—Rudy and Evelyn

Bible College Freshmen—Keith and Pat

FAVORITES

Religious Education Seniors—Keith and Marlene

Religious Education Juniors—Charles and Harold

"I hate ye worser'n pizen!"

"Well, I fin'elly found ye and yer comin' with me."

"Yo' all look like a blackberry in a pan o' milk."

"Which makes it doubly romantic."

"She wuz 'a pushin' me ofen de sofe."

Touring Choir

Ladies' Choir

Campus Choir

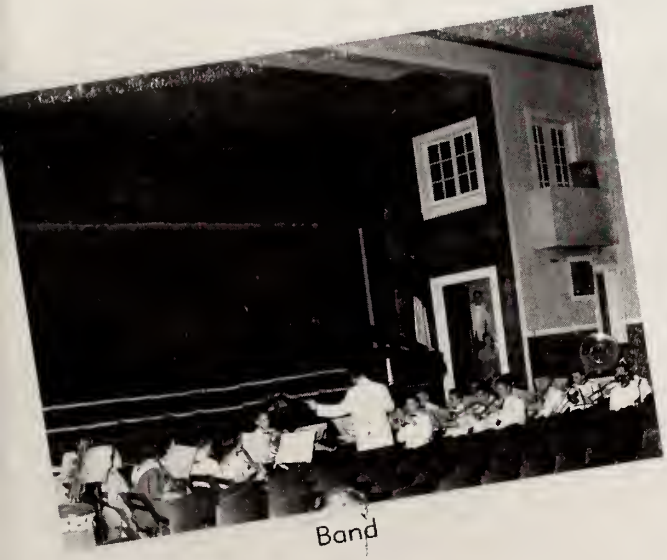

Band

"Sunbonnet Sue"

OH PROMISE ME

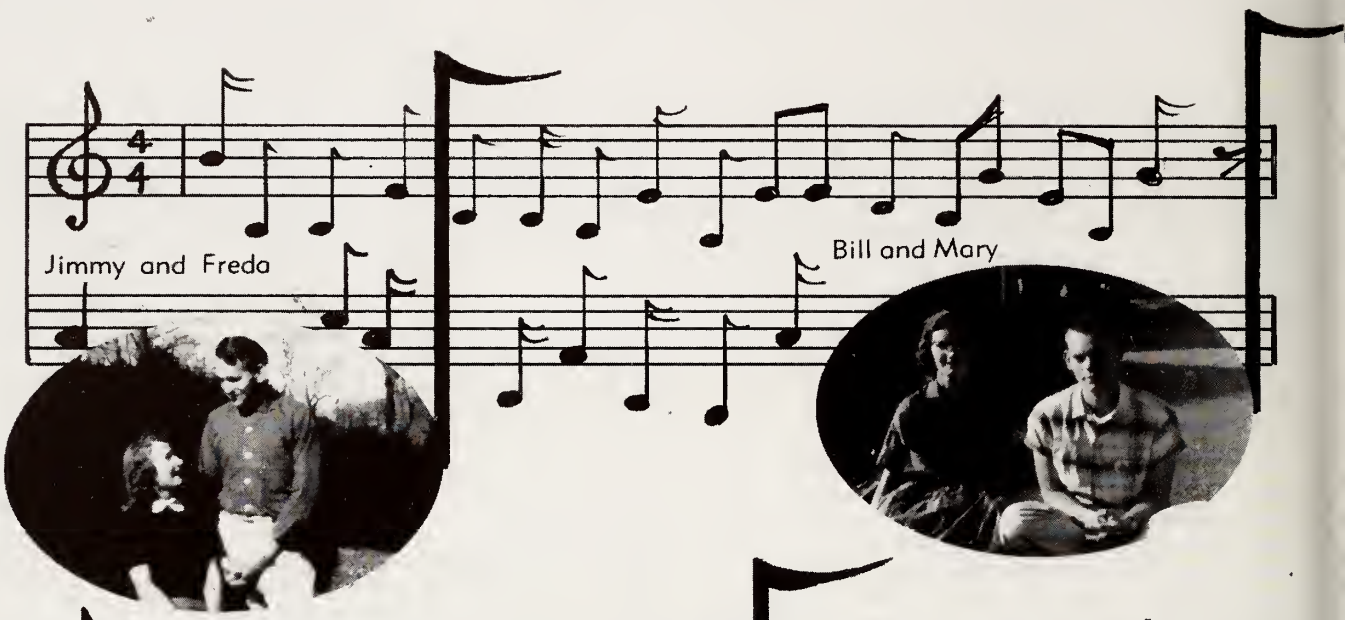

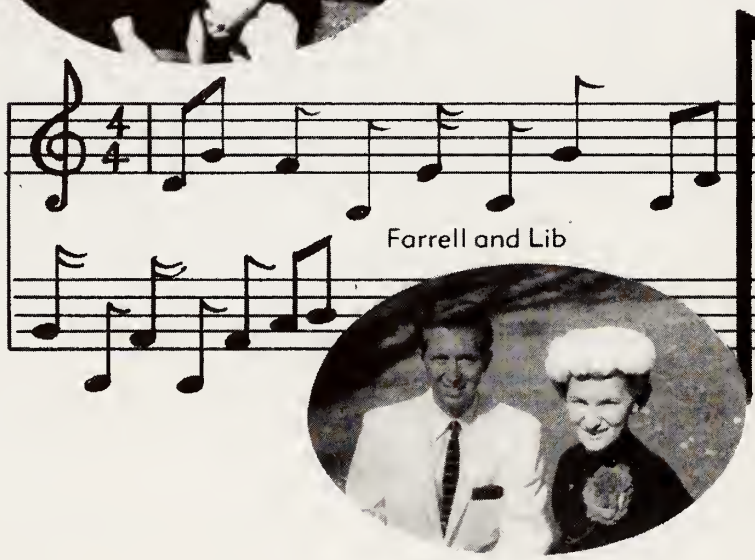

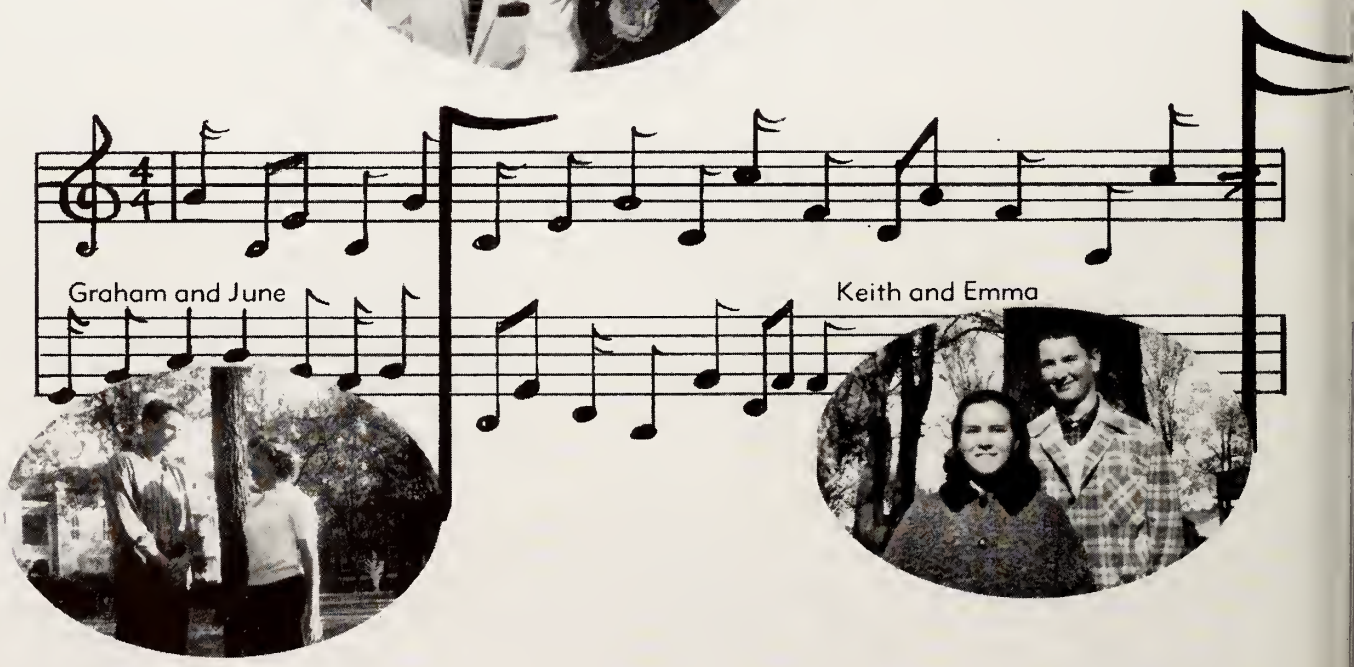

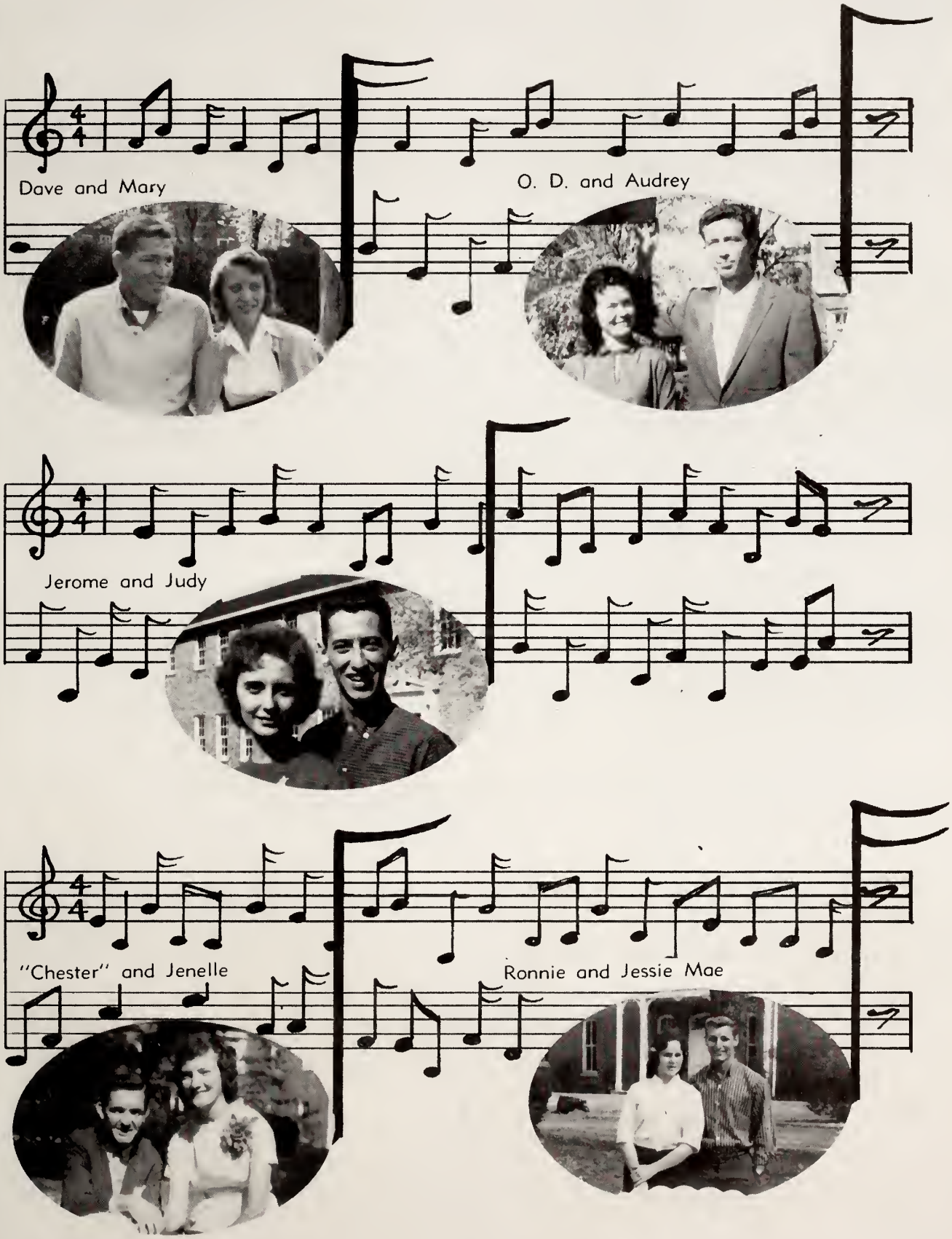
Dave and Mary
O. D. and Audrey
Jerome and Judy
"Chester" and Jenelle
Ronnie and Jessie Mae

HERE 'N THERE

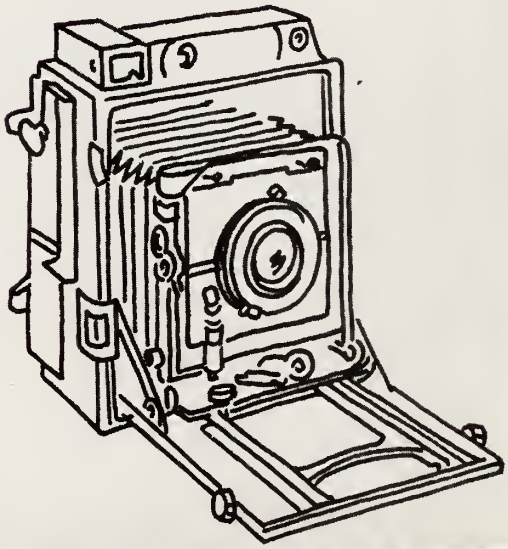

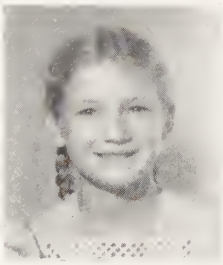
Elena Keener

Bob Lyons

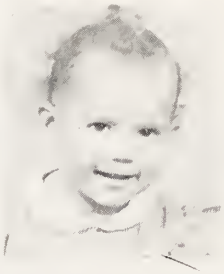
Jessie Mae Reed

Sharon King

Hilda Goethe

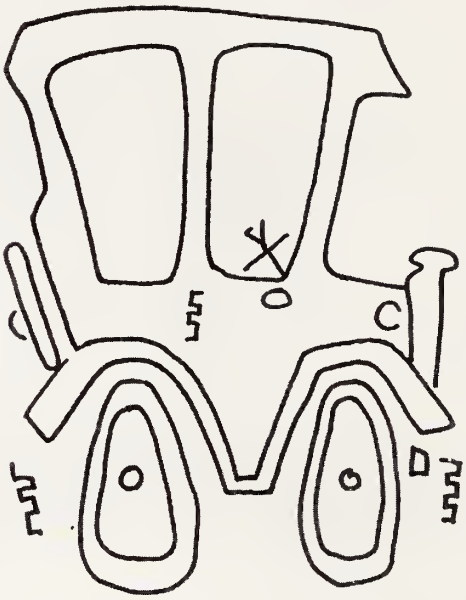

Betty Masoner

Ann Garrett

Joe Muncy

LONG AGO

Luther Johnson

Barbara Whipple

Betty Holmes

Jane Cothron

James Byrd

Carolyn Hollowell

J. Herbert Walker, Jr.

Christine Waddell

Cleone McLain

Robert Stevens

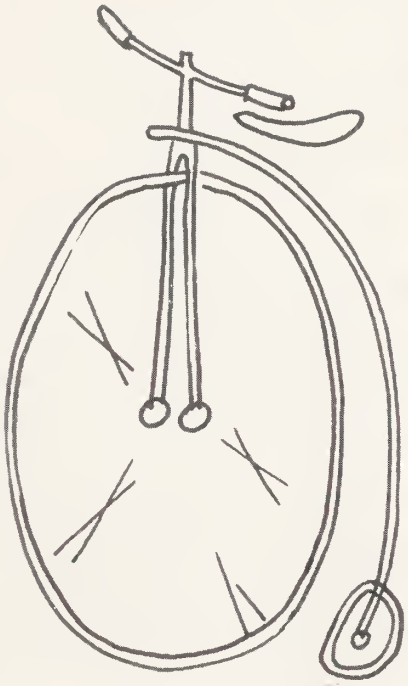

LONG LONG AGO

Marvin Golden

Beatrice Odom

Hope Kinser

R. L. Platt

PARTIES 'N FUN

ADVERTISING

Our advertisers serve as financial links that help make this book successful. Let's patronize them!

Compliments of the Church of God In Florida

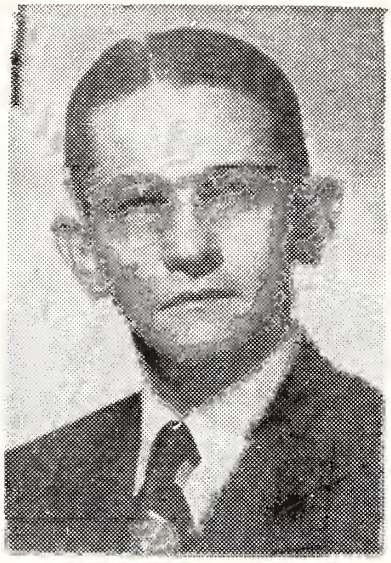

HOUSTON R. MOREHEAD
State Overseer

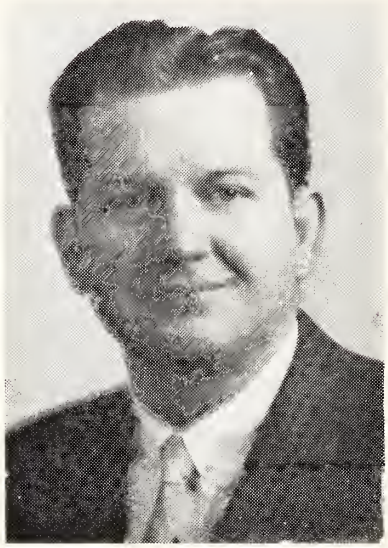

DONALD S. AULTMAN
Youth Director

Students from the Land of Sunshine

MICHIGAN STATE OFFICIALS

FLOYD TIMMERMAN J. C. HODGES
State Overseer *Youth Director*

H. L. Rose, L Luther Turner, C. R. Callahan, E. E. Winters, N. A. Jordan, Cheslie N. Collins, T. L. Forester

Students from the Wolverine State

L. W. McINTYRE
State Overseer

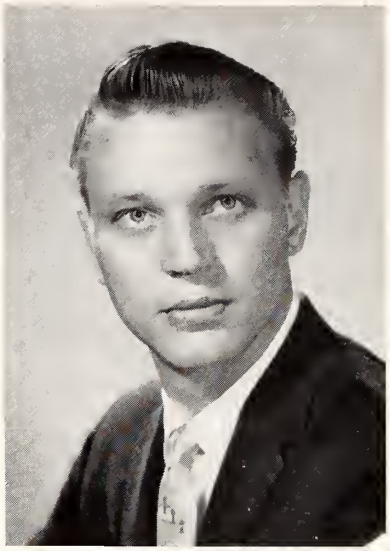

PAUL L. WALKER
Youth Director

CALIFORNIA

Students from the Golden State

JOHN L. BYRD
State Overseer

ROBERT HART
Youth Director

NORTH CAROLINA

Students from the Tarheel State

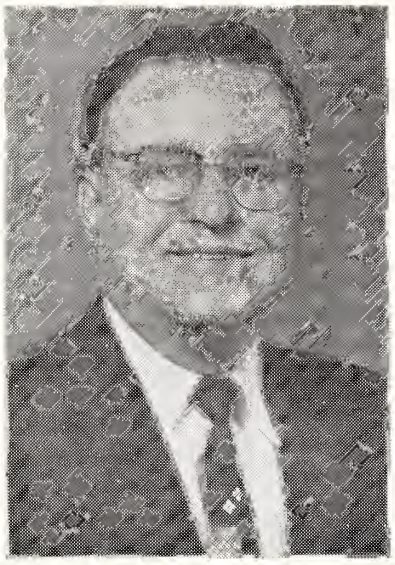

B. E. ELLIS
State Overseer

THOMAS GRASSANO
Youth Director

SOUTH CAROLINA

Students from the Palmetto State

W. C. BYRD
State Overseer

BENNIE TRIPLETT
Youth Director

JACKIE G. BRIDGES
Secretary-Treasurer

TENNESSEE

Students from the Volunteer State

W. E. JOHNSON
State Overseer

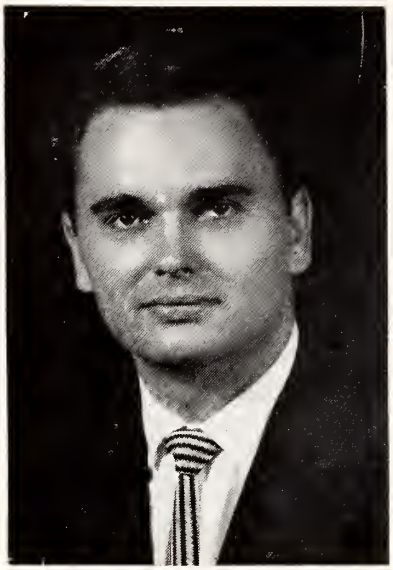

WALLACE SWILLEY, Jr.
Youth Director

GEORGIA

Students from the Cracker State

Compliments of the Blue Grass State

COUNCILLORS

Willie Cook, John Newton, Levi Henson, D. B. Hatfield, M. B. Stephens, Carl Cox, W. E. Holcombe, J. B. Youngblood, E. C. Campbell

T. A. PERKINS
State Overseer

JOE BAILEY
Youth Director

W. C. MAULDIN
Secretary-Treasurer

Kentucky Students

D. C. BOATWRIGHT
State Overseer

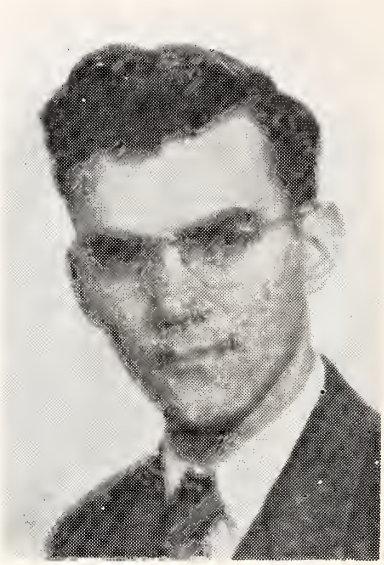

C. MILTON PARSONS
Youth Director

OHIO

Students from the Buckeye State

N. W. TEXAS

Students from the Lone Star State

STATE OFFICIALS

Seated: Robert White, Youth Director; C. W. Collins, State Overseer; M. G. Swart, Council member
Standing: George Ivy, H. D. Statum, O. C. Gilbert, Othoe Stegall, E. W. Carden, (W. L. Shires, absent)

Youth Director's Home

This home was built on the Virginia State Campground in 1958, under the leadership of J. D. Bright, State Overseer. It is valued at $25,000.

VIRGINIA

A Luncheon in the State Parsonage

Hostesses Mrs. J. D. Bright and daughter Lorena serve the Council and Youth Board. *Seated:* O. C. McCane, Troy Simmons, J. L. McPherson, M. E. Porter, Reverend and Mrs. J. D. Bright, Mrs. Robert Vance (State Secretary-Treasurer), T. J. McKelvey, Jack Simmons, H. M. Burchett. *Standing:* Members of the Youth Board—Robert C. Vance, Tony Petrucelli, Sam Nelson, John E. Lemons, Paul J. Eure, Youth Director, and wife.

Students from the Old Dominion State

ILLINOIS

H. T. STATUM
State Overseer

CECIL R. GUILES
Youth Director

STATE COUNCIL

G. L. Stilwell, R. E. Caraway, Stanley Joplin, Sam Edmunds, Wayne Proctor, Harry Henderson, R. D. Harris

Students from the Prairie State

GEORGE D. LEMONS
State Overseer

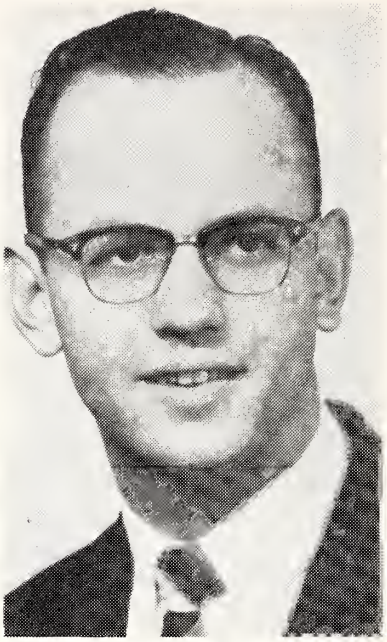

W. J. DOBBEN
Youth Director

PENNSYLVANIA

Students from the Keystone State

D. A. BIGGS
State Overseer

CLYNE W. BUXTON
Youth Director

ALABAMA

Students from the Yellowhammer State

Hoosier State Students

INDIANA

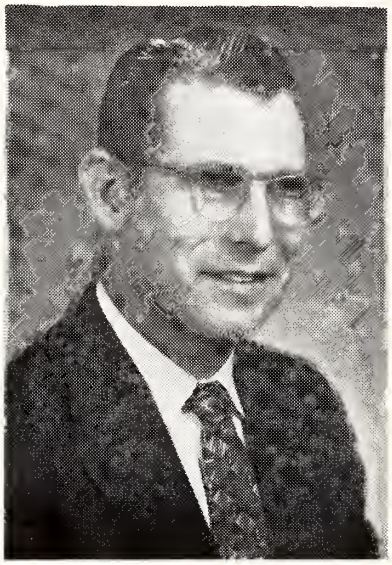

LUTHER E. PAINTER
State Overseer

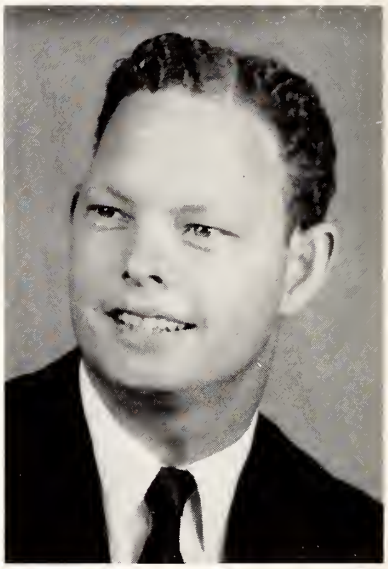

CHRISTOPHER MOREE
Youth Director

Students from the Magnolia State

MISSISSIPPI

Youth Board

Seated: Alton L. Stone, Youth Director
Standing: Charles L. Ivy, L. A. Holt, Merle E. Baker

ARKANSAS

STATE COUNCIL

Wonder State Students

Seated: Brady Dennis, State Overseer
Standing: C. E. Sturch, R. E. Pedigo, C. L. Selby, T. K. Shoemaker, John Best

ARIZONA

Student from the Grand Canyon State

DAVID L. LEMONS
State Overseer

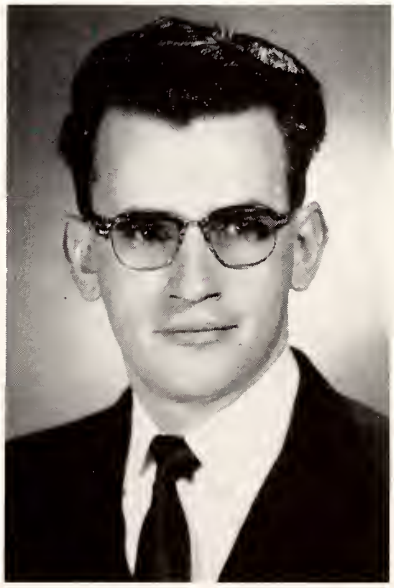

WINSTON ELLIOTT
Youth Director

S. E. TEXAS

P. H. McCARN
State Overseer

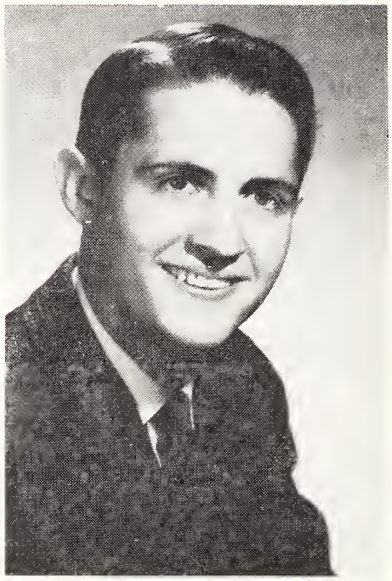

MAC SYMES
Youth Director

Student from the
Lone Star State

IDAHO

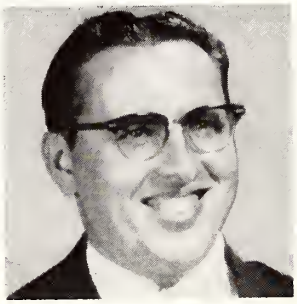

S. S. HORSTICK
Youth Director

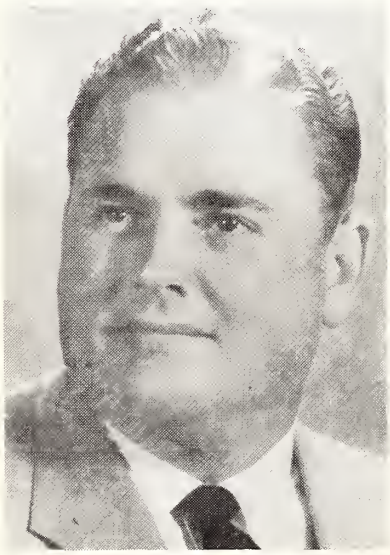

A. G. THOMPSON
State Overseer

Gem State
Students →

COLORADO

"Best Wishes to Our School From Colorful Colorado."

JAMES R. RAY
State Overseer

RAY C. McMULLEN
Youth Director

UTAH

Centennial
State Student

LOUISIANA

J. H. WALKER
State Overseer

PRENTICE L. PARKER
Youth Director

Students from the Pelican State

Students from the
Old-Line State

MARYLAND

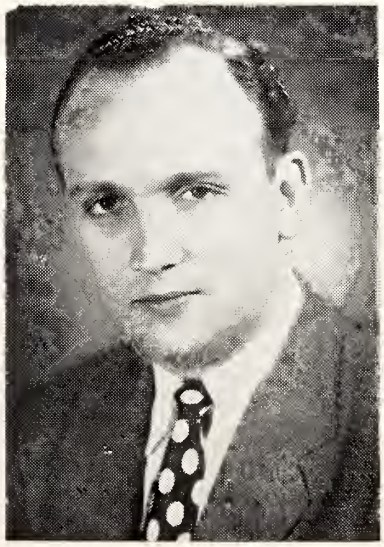

RAY H. HUGHES
State Overseer

E. M. ABBOTT
Youth Director

Compliments of

The Church of God

in NEW MEXICO

D. G. HOMNER
State Overseer

GOSPEL TENTS

Tennessee Awning & Tent Co.

CANVAS GOODS SINCE 1905
1601-3 McCallie Avenue
CHATTANOOGA, TENNESSEE
Phone: MAdison 2-7024

WEST VIRGINIA

"Congratulations and best wishes to the class of 1959 from the ministers of the Church of God in WEST VIRGINIA."

RALPH E. WILLIAMS, *State Overseer*

DONALD T. PEMBERTON, *Youth Director*

Students from the Mountain State

Best Wishes for Success From the National Sunday School and Youth Board!

O. W. POLEN
National Sunday School and Youth Director

CECIL B. KNIGHT
Assistant National Sunday School and Youth Director

OUR AIM:

"To serve the needs of our church as they relate to the Sunday School and youth work."

EARL T. GOLDEN
Member

DONALD S. AULTMAN
Member

RALPH E. DAY
Member

HOLLIS L. GREEN
Member

LEWIS J. WILLIS
Director, S.S. and Youth Literature
Associate Member

Church Phone GR. 6-6282 Parsonage Phone GR. 2-4162

335 11th Street, N. E.

NORTH CLEVELAND

Church of God

WELCOMES YOU TO ALL SERVICES

"Thy way, O God, is in the SANCTUARY" (Psalm 77 13).

Sunday School	9:45 A.M.
Sunday Morning Worship	11:00 A.M.
Sunday Evangelistic Service	7:30 P.M.
Midweek Prayer Meeting (Wednesday)	7:30 P.M.
Young People's Endeavor (Sunday)	6:30 P.M.

ROOSEVELT MILLER
Music Director

F. W. GOFF
Pastor

OKLAHOMA

STATE COUNCIL

YOUTH BOARD

Sooner State Student

Council: *Standing*—Eugene Maddox, W. W. Yoder, E. T. Curtsinger
Seated—W. L. Mackey, G. W. Hodges (State Overseer), R. L. Sullivan

Youth Board: George Vance, Orville Childers, A. E. Underwood, James Madison (Youth Director)

Congratulations

From Foreign Missions Department

1080 MONTGOMERY AVENUE, CLEVELAND, TENNESSEE

FIELDS: 58

BUDGET: $595,000

MISSIONARIES: 104 American, 22 other

MEMBERSHIP: 151,000. Adherents: 160,000

PURPOSE: The foreign missionary was yesterday's teacher; the national minister is today's leader. With this in mind, our greatest aim is to establish new training centers for our Church of God constituency throughout the world.

OUTLOOK: Indications are that, with only few exceptions, the Church growth is outstanding, and will continue so.

"He is no fool who gives what he cannot keep to gain what he cannot lose."
—Jim Elliott, missionary martyr.

Board Members pictured above: Houston R. Morehead, J. D. Bright, John D. Smith, S. E. Jennings, T. L. Forester, D. A. Biggs, W. E. Johnson, Chairman; L. H. Aultman, Executive Secretary; C. R. Spain, Field Representative; Mary Tucker, Secretary.

THRIFTY SHOP

"The Store of Values"

Ladies' Apparel

260 Ocoee, N.W.

Miller's

J. D. HARSHBARGER, Manager
Dry Goods - Notions - Shoes - Clothing
Ready-to-Wear - Furnishings
Phone GR. 6-4561
CLEVELAND, TENNESSEE

THE SHERWIN-WILLIAMS CO.

Paint—Wallpaper—Venetian Blinds
Art Supplies
Phone GR. 6-5564
65 Ocoee Street, N.W.

TOWN AND COUNTRY RESTAURANT

"Cleveland's Finest"

Highway 64, one block east of Highway 11

CLEVELAND, TENNESSEE

WOOLWORTH'S

"Cleveland's Largest
5c - 10c - 25c Store"
Ocoee Street

Compliments of

M. C. HEADRICK GROCERY

555 E. Central Avenue
CLEVELAND, TENNESSEE

CONGRATULATIONS SENIORS

We congratulate you upon your attainments and high ambitions.

Before you embark upon a career, we would like to give you one more lesson that will make your education complete. Wherever you go or whatever you do, guard your forests from fire. Remember! A tree will make a million matches but one match will destroy a million trees.

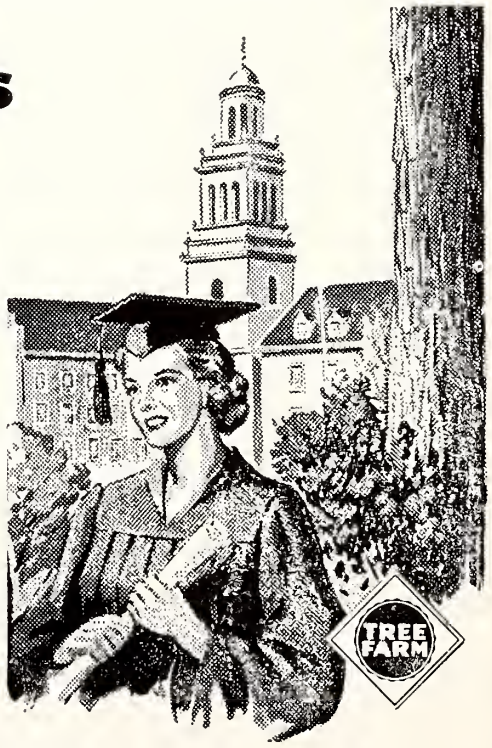

Hiwassee Land Company
Growing and Buying Pulpwood for
BOWATERS SOUTHERN PAPER CORPORATION

CLEVELAND BUILDERS SUPPLY COMPANY, INC.

Everything to Build Anything

Building Material, Coal, and Millwork

CLEVELAND, TENNESSEE

Phone GR. 6-4531

DON'S FURNITURE MART, INC.

Phone GR. 2-6501 122 Inman Street, S.E.

"Your Store of Furniture Values"

Furniture Appliances

CLEVELAND BANK AND TRUST COMPANY

Member of

Federal Deposit Insurance Corporation

SAVINGS, LOANS, AND TRUSTS

"3% interest paid on savings"

Phone GR. 6-4521

TOBY'S FOOD STORE

Specializing in

QUALITY MEATS

Fresh Fruits

GROCERIES

Call GR. 2-1595

Central Avenue, N.W.

CLEVELAND, TENNESSEE

OTTO STAMPER & SON

CLEVELAND, TENNESSEE

"The Hardware Store of Cleveland"

FRANK'S ESSO SERVICE

Atlas Tires

"Look for the Esso Sign!"

ABEL HARDWARE COMPANY

Furniture and Hardware

Phone GR. 6-5531

55 First Street, N.W.

CLEVELAND, TENNESSEE

PARKS-BELK COMPANY

"Cleveland's Largest Department Store"

CLEVELAND, TENNESSEE

DR. PEPPER, *the Friendly Pepper-upper*

DR. PEPPER BOTTLING COMPANY

North Lee Highway

CLEVELAND, TENNESSEE

ONE HOUR MARTINIZING

The Most in Dry Cleaning

233 Inman Street

CLEVELAND, TENNESSEE

CLEVELAND GROCETERIA

Open till 11 p.m.

7 Days a Week

233 Central Avenue

Compliments of

CLEVELAND CLOTH STORE

Church Street, N.E.

CLEVELAND, TENNESSEE

Compliments of

PINION JEWELRY COMPANY

Cherokee Hotel Corner

Compliments of

CENTRAL WHOLESALE COMPANY

Church and First Street

CLEVELAND, TENNESSEE

CLEVELAND MILLING COMPANY

"Manufacturers of Velvo Flour"

CLEVELAND, TENNESSEE

BIG APPLE SUPER MARKET GROCERY

20 Broad Street, S.W.

Phone GR. 2-1181

CLEVELAND, TENNESSEE

Compliments of

CALLAWAY GROCERY

Ocoee Street

CLEVELAND, TENNESSEE

Compliments of

APLER SHOE STORE

(Shoes for the Young at Heart)

280 Ocoee Street

CLEVELAND, TENNESSEE

Compliments of

LAWSON'S FASHION CENTER

150 Ocoee Street

CLEVELAND, TENNESSEE

BRADLEY MOTOR

COMPANY

CHEVROLET

Chevrolet Sales and Service

Phone GR. 6-6571

260 Inman Street

CLEVELAND, TENNESSEE

C. C. CARD

AUTO COMPANY, INC.

FORD

Ford Sales and Service

Phone GR. 2-1552

125 Inman Street, N.E.

CLEVELAND, TENNESSEE

HOUSE OF MUSIC

732 Cherry Street Phone AM. 6-4820

CHATTANOOGA, TENNESSEE

Compliments of

GRABER'S STORE, INC.

CLEVELAND, TENNESSEE

Phone GR. 2-5592

Complete Coverage

of LEE COLLEGE Affairs

Read it in

THE DAILY BANNER

The

HOBBY MART

Photographic and Hobby Craft

Supplies

17 Broad Street, N.W.

Phone GR. 2-6461

CINDERELLA SHOE STORE

"The Shoe Place of Cleveland"

Ocoee Street

Phone GR. 6-8931

WOOD'S JEWELERS

"Wood's for Diamonds"

Phone GR. 6-4371

73 Ocoee Street, N.W.

CLEVELAND, TENNESSEE

CENTRAL

"Cleveland's Leading Drug Store"

"Where Everyone Meets"

WALGREEN AGENCY

KENT'S PHOTO SUPPLY

"A Camera Says It Better"

65 Central Avenue

Phone GR. 6-6637

Compliments of

SLOAN'S FLORIST

390 Church Street, N.E.

Phone GR. 6-5591

COMPLIMENTS OF

Cleveland Natural Gas Company

CLEAN FAST ECONOMICAL

423 North Ocoee Street

Phone GR. 2-1941

CLEVELAND, TENNESSEE

Compliments of

CLEVELAND ELECTRIC SYSTEM

MOORE'S AND FIVE POINT PHARMACY

"Where You Are Always Welcome"

Phone GR. 2-4538

Phone GR. 6-6521

CLEVELAND, TENNESSEE

Take Home

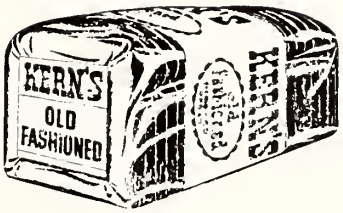

KERN'S BREAD

Compliments of

PENNEY'S

ALWAYS FIRST QUALITY!

Cleveland's Newest and Finest

Always First Quality

DOOLEY'S DRUG STORE

The Rexall Store

Ed Dooley, Proprietor

Telephone GR. 6-5516

CLEVELAND, TENNESSEE

HARDWICK'S
RETAIL STORE

Clothes for College
Men and Women

CLEVELAND, TENNESSEE

THE LIPPARD
BUTANE-PROPANE SERVICE, Inc.

Gas Appliances, Servel Refrigerators
Air Conditioning, LPC Carburetion
SALES AND SERVICE
Phone GR. 6-5051
CLEVELAND, TENNESSEE

Compliments of

HARGIS LUMBER COMPANY

"There's a Difference"

Phone GR. 2-4552

CLEVELAND FEDERAL

Savings and Loan Association
"Our Aim Is to Serve You"
Fike Building
CLEVELAND, TENNESSEE

SHELL SUPER SERVICE

Firestone Tires
Phone GR. 2-9293
170 Broad Street, S.W.
CLEVELAND, TENNESSEE

COOKE'S FOOD STORE

"On the Square"
Free Delivery
CLEVELAND, TENNESSEE

Compliments of

HIXSON REFRIGERATION CO.

"Where Experience and Service Count"
North Lee Highway
CLEVELAND, TENNESSEE

VAUGHAN'S FOOD STORE

Your Dollar Will Buy More Food Here
VEGETABLES - GROCERIES - MEATS
"Good Things to Eat"

Compliments of

PEPSI-COLA

BOTTLING COMPANY

"The Drink That

Refreshes Without Filling"

CHATTANOOGA, TENNESSEE

CASEY'S AUTO PARTS

T. A. Casey, Proprietor
Jobbers for Automotive Parts and Paints
Original Briggs-Stratton Service and Parts
Carter Carburetors—Thompson Valves
Seal Power Piston Rings
226 N. Fifth Avenue
ROME, GEORGIA

Compliments of

W. O. HORNER & SON JEWELRY

INGLE BANANA COMPANY

Wholesale Only
Terms: Net Cash
BANANAS, FRESH FRUITS and VEGETABLES
738 East 11th Street
CHATTANOOGA, TENNESSEE
Phone AM. 7-7136

DRAPER AND DARWIN

"Always Under the Market"

220 Ocoee

MERCHANTS WHO MAKE

CONTRIBUTIONS TO LEE COLLEGE

MERCHANT'S BANK

SLOAN'S FLORIST

STERCHI'S FURNITURE COMPANY

We Pick up and Deliver GR. 2-6585

JACK'S CENTRAL AVENUE
LAUNDRY AND CLEANERS

"Our Customers Wear
the Cleanest Clothes in Town"

It is a genuine pleasure
to serve your college

Our association has been most pleasant.
JACK WILSON, Owner
480 Central Avenue, N.E.
CLEVELAND, TENNESSEE

Compliments of

FOWLER BROTHERS COMPANY

AND

SOUTHERN FURNITURE SALES

COMPANY

701-7 Broad Street

CHATTANOOGA 2, TENNESSEE

CLEVELAND NATIONAL BANK

Established 1886

FEDERAL RESERVE SYSTEM

Member Federal Reserve Deposit Insurance
Corporation

CLEVELAND, TENNESSEE

HIWASSEE BRANCH
CHARLESTON, TENNESSEE

New Home of the Church of God International Headquarters and Publishing House

TENNESSEE MUSIC AND PRINTING COMPANY

CHURCH OF GOD PUBLISHING HOUSE

INTERNATIONAL SALES COMPANY

CLEVELAND, TENNESSEE

STUDENT DIRECTORY

A

Page

Adams, Bill—2905 Shahon Avenue, Gadsden, Alabama 35

B

Banks, Pauline—2820 Wibraham Road, Middletown, Ohio, Tel.: GArden 2-1685 . . 40

Barfield, Sylvia—Route 2, Box 26, Fort Mill, South Carolina 61

Bays, Marvin—646 Elk Creek Road, Applegate, Michigan, Tel.: SAndusky 2-5353 . 59

Beaver, Terry—Route 7, Box 215-A, Statesville, North Carolina, Tel.: TR 3-6947 . 26

Blocker, Cathy—1081 Walker Street, N.E., Cleveland, Tennessee, Tel.: GR 6-8363 . 51

Boyette, Nadine—Box 181, Highland View, Florida, Tel.: BA 7-2687 51

Brady, Reta Ann—Route 3, Box 300, Newport, Tennessee, Tel.: 5936 36

Brantley, Eloise—313 Fifth Street. S. E., Washington, D. C., Tel.: LI 6-7652 . . 59

Browning, Mr. and Mrs. Jesse—Box 235, Everglades, Florida 30

Bryan, Yvonne—26 Plum Avenue, Frostproof, Florida, Tel.: 3927 80

Bureham, Rita—1819 Ryan Street, Greensboro, North Carolina 59

Butler, Zeb—East Laurinburg, North Carolina 77

Byrd, James—Box 391, Cleveland, Tennessee, Tel.: GR 2-4540 40

C

Cain, Freda—2126 Parkamo Avenue, Hamilton, Ohio, Tel.: TW 5-1388 52

Carter, Audrey Faye—501 South Thomas Street, Alma, Georgia, Tel.: 4591 . . . 58

Casey, Jo—1 Northwood Drive, Rome, Georgia, Tel.: 8373 21

Cassell, Farrell—Route 3, Box 333, Greenwood, South Carolina, Tel.: GA 2-5218 . . 52

Colvin, Gilda—1669 Mayhew Street, Tallahassee, Florida, Tel.: 2-1108 80

Cothron, Jane—818 West Tuninery, Lakeland, Florida, Tel.: MU 2-8211 41

Coulter, Marlene—Box 114, Palm Bay, Florida 62

Crawford, Ruth—Route 2, Cherry Valley, Arkansas 30

D

Daniels, David—304 West Mt. Avenue, Jacksonville, Alabama, Tel.: HE 6-5184 . . 62

Darville, Sylvia—150 West 15th Street, Riviera Beach, Florida, Tel.: UI 4-9926 . . 52

STUDENT DIRECTORY

D

DeKalands, Don—1159 Chevrolet Avenue, Flint, Michigan, Tel.: CE 9-2346 . . . 36

Dowling, Mr. and Mrs. Curtis—522 Maloy Street, Orlando, Florida 27

Duncan, Leroy—423 Morgan St., Greenwood, South Carolina, Tel.: ORchard 8-3155 36

Duncan, James Alex—1825 34th Street, N. W., Winter Haven, Florida 63

E

Eldridge, Hilton—Route 2, Box 99, Cottondale, Florida 80

Evans, Barbara Jean—631 S. W. 61st Avenue, Miami 44, Florida, Tel.: MO 7-4578 . 52

F

Falagan, Mr. and Mrs. J. W., Jr.—214 E. Winter Park Avenue, Orlando, Florida 31, 63

Foley, Mary Ann—102 Porter Street, Beckley, West Virginia, Tel.: CL 3-6255 . . 80

Fredrick, Betty—Route 2, Union, Mississippi 53

Fussell, James—332 N. W. 43d Court, Fort Lauderdale, Florida, Tel.: LOgan 4-2882 63

G

Garrett, Ann—Route 2, Sweetwater, Tennessee 41

Gilley, Betty—3510 12th Avenue, Chattanooga, Tennessee, Tel.: MAdison 9-9292 . 53

Goethe, Hilda—Route 1, Box 352, Naples, Florida 41

Golden, Barbara—412 Lafayette, Decatur, Alabama, Tel.: EL 3-9490 75

Golden, Jestene—Box 316, McCrory, Arkansas, Tel.: 3481 53

Golden, Marlene—1253 Peoples Street, Cleveland, Tennessee, Tel.: GR 2-3865 . . 73

Greeson, Graham—Route 3, Buford, Georgia, Tel.: 3320 53

Grogan, Sarah—903 W. 8th St., Roanoke Rapids, North Carolina, Tel.: JE 7-3345 . 53

H

Haddock, John—1215 E. 9th Avenue, Mt. Dora, Florida, Tel.: EV 2-5582 63

Hancock, Howard—225 Saluda Street, Ninety-Six, South Carolina 31

Hand, Marcus—Box 14, Glennville, Georgia 80

Harkins, David—719 Red Bud Road, Calhoun, Georgia, Tel.: MA 9-3786 60

Harper, Elizabeth—309 Andrews Street, Rossville, Georgia 53

STUDENT DIRECTORY

H

Hayden, Margaret—Route 1, Box 282, Honea Path, South Carolina 42

Headley, Naomi E.—122 Davis Street, Prattville, Alabama 53

Hendricks, Zelma—1541 Gummer Avenue, Dayton 3, Ohio, Tel.: CL 4-2440 . . . 53

Herman, Loyce—800 Webster Street, Dayton 4, Ohio 42

Herrin, Robert—First Street, Jesup, Georgia, Tel.: GA 7-4769 36

Hickman, Elaine—Route 1, Soddy, Tennessee 53

Hobbs, Mr. and Mrs. Luther M., Jr.— Pollard Road,
c/o A. M. Stephens, Augusta, Georgia, Tel.: PArk 4-2820 27

Hodges, Datha—5050 French Street, Jacksonville, Florida, Tel.: EV 9-8250 . . . 80

Hodges, Pat—5050 French Street, Jacksonville, Florida, Tel.: EV-9-8250 64

Holland, Bennie—449 Henry Street, Birmingham, Alabama, Tel.: ST 5-0661 . . 53

Holmes, Betty—307 Kenta-Boo Drive, Florence, Kentucky, Tel.: ATlantic 13-5455 . 42

Hollowell, Carolyn—Box 516, West Helena, Arkansas, Tel.: JUstice 5-2592 . . . 43

Hopkins, Fred Sanford—Box 1057, Pulaski, Virginia, Tel.: 4-1426 53

I

Ireland, Mr. and Mrs. Gary Wayne—119 West Eighth Street, Dallas 8, Texas . . 34

J

Jacobs, Mr. and Mrs. David—Route 2, Seagrove, North Carolina, Tel.: JUniper 1-4181 34

Jaggers, Charles W.—26 Huber Boulevard, Hobart-New Chicago, Indiana 64

Jameson, Hazel—221 Junction, Detroit 9, Michigan, Tel.: UI 2-0386 80

Johnson, Carolyn—Norris City, Illinois, Tel.: 1-84L2 80

Johnston, Loretta—303 Perry Street, Blacksburg, Virginia 54

Jones, Norman—Box 8, Hope Mills, North Carolina, Tel.: 6-8318 43

Jones, Rebekah—1400 Lexington Avenue, Greensboro, North Carolina, Tel.: RR 3-1143 65

K

Keener, Elena—Clayton, Georgia 43

Kidd, Gerrie—Pine Hill Park, Box 158, Bluefield, Virginia, Tel.: FA 2-0775 . . . 39

King, Sharon—Route 3, Oneonta, Alabama, Tel.: JE 8-7710 43

STUDENT DIRECTORY

K

Kinser, Hope—Lee College, Cleveland, Tennessee 19

Klaudt, Raymond C.—Box 397, Doraville, Georgia 54

L

Lange, Doreen—3255 Kilmer Avenue, Troy, Michigan, Tel.: MV 9-1709 54

Lankford, Jenelle—507 Dover Street, Shelby, North Carolina, Tel.: HUxley 7-6195 . 44

Lawrence, Willie—Box 14, Clinchco, Virginia 65

Leeroy, Elizabeth—Route 2, Walhalla, South Carolina, Tel.: 2869 44

Lee, Annette—311 West Parker Street, Lakeland, Florida, Tel.: MW 4-7383 . . . 44

Lett, Mr. and Mrs. Paul—Cleveland, Mississippi 79

Lovelady, Bill—110 Forrest Street, Bowling Green, Kentucky 65

Lovelle, Judi—227 Woodward Avenue, Athens, Tennessee, Tel.: 137 60

Lyons, Bob—Route 1, Box 111, Shaw, Mississippi, Tel.: 5065 44

M

Maner, June—Route 2, Box 10, Fort Myers, Florida, Tel.: ED 5-6673 45

Manges, Ruth—Box 467, Mannschoice, Pennsylvania, Tel.: BEdford 1105-R-3 . . . 80

Masoner, Betty Lou—Route 3, Morristown, Tennessee, Tel.: JU 6-4869 45

Maxwell, Patty—416 Highland Street, Boaz, Alabama, Tel.: 6726 54

McCoy, Barbara Jo—2594 Forrest Avenue, N. W., Atlanta 18, Georgia, Tel.: SY 4-7413 45

McGraw, Tommy—1207 W. Division Street, Biloxi, Mississippi, Tel.: ID 2-7338 . 65

McGuirt, Donald E.—Route 3, Matthews, North Carolina, Tel.: VA 1-2174 . . . 28

Medlin, Don—Route 1, Box 402, Caruthersville, Missouri, Tel.: 1-441W1 54

Mercer, Edmund—32 Palm Drive, Homosassa, Florida 36

Mills, Pat—Route 1, Foster, Ohio, Tel.: PA 1-7858 55

Mize, Janice—Box 78, Vestaburg, Pennsylvania, Tel.: FRedriektown 7-5217 . . . 45

Monerief, Wayne—Box 253, Lavonia, Georgia, Tel.: EL 6-3695 55

Morgan, Frank Douglas—Star Route, Westminster, South Carolina, Tel.: 2234 . . 34

Morrison, Jimmy E.—15341 Richmond, Wyandotte, Michigan, Tel.: AVe 3-1363 . . 79

Mullins, Lois—6224 Liberty-Fairfield Road, Hamilton, Ohio, Tel.: W 3-6956 . . 46

Muney, Joe—5072 Millikan Road, Hamilton, Ohio, Tel.: TW 2-7026 60

STUDENT DIRECTORY

M

Muney, Mrs. R. C.—Lee College, Cleveland, Tennessee, Tel.: GR 2-3810 22

N

Nabors, Norma—Box 61, Chelsea, Alabama, Tel.: GR 4-5273 46

Nash, Norman—Route 1, Farmersburg, Indiana, Tel.: R-16-C 81

Nelson, Wanda—4548 Amesborough Road, Dayton 20, Ohio, Tel.: CL 6-4763 . . 58

P

Painter, David—6038 N. Abney Street, Indianapolis 20, Indiana 46

Parrish, Lavon—1509 33d Avenue, Tampa, Florida 81

Parton, Vincent—3103 Alby Street, Alton, Illinois 66

Pawluk, Henrietta—Box 33, Richeyville, Pennsylvania, Tel.: BEalsville 71 M . . 60

Pearson, Dalphine—713 N. "F" Street, Lakeworth, Florida, Tel.: JU 2-4126 . . . 67

Peterson, Glenda—305 E. 18th Street, Alma, Georgia 47

Perry, Yvonne—2931 Gilbert Avenue, N. E., Canton, Ohio, Tel.: GL 2-5596 . . . 67

Phillips, Gayle—1480 Church Street, Cleveland, Tennessee, Tel.: GR 6-5421 . . 67

Pitts, Ronnie—1016 E. Buffalo Avenue, Tampa 42, Florida, Tel.: 32-7121 . . . 67

Porter, Howard—Star Route, Blacksburg, South Carolina, Tel.: 3595 47

Price, Elaine—Box 66, Magnolia, Ohio 60

R

Ramage, John—63275 Keating Avenue, Chicago 29, Illinois, Tel.: PO 7-1983 . . 73

Rawlings, Bud—1205 North "B" Street, Hamilton, Ohio, Tel.: TW 2-3589 . . . 55

Ringo, Evelyn—503 Calicho Street, Philrich Branch, Barger, Texas, Tel.: BR 3-6076 48

Robbins, Betty—853 Mimoso Boulevard, Roswell, Georgia, Tel.: 4080 68

Roberts, Harmon J.—8105 Chamberlain Street, Detroit 9, Michigan, Tel.: VI 1-0610 68

S

Sexton, Mr. and Mrs. Franklin—Box 223, Anawalt, West Virginia 37

Sharp, Evelyn—Lee Road, Covington, Louisiana, Tel.: 967-M4 48

Sharp, Louise—Lee Road, Covington, Louisiana, Tel.: 967-M4 55

Shope, James—Route 2, Atlanta Highway, Calhoun, Georgia 48

STUDENT DIRECTORY

S

Simmons, Brenda—3320 Dunway Street, Norfolk, Virginia, Tel.: UL 3-8897 . . . 69

Smith, Mary Louise—1246 49th Ave., North, St. Petersburg 3, Florida, Tel.: HEmlock 5-0531 60

Smith, Rodney D.—642 Main Street, Lynch, Kentucky 56

Snyder, Harold O.—Kessel, West Virginia 78

Stephens, Mary—301 N. Disston Ave., Tarpon Springs, Florida, Tel.: ULietor 2-5081 56

Stepp, Yvonne—Route 4, Box 262, Cleveland, Tennessee, Tel.: GR 6-5080 . . . 70

Stewart, Felton—Rabun Route, Bay Minette, Alabama 81

Sweat, Carolyn Sue—Route 3, Box 7A1, Lake City, Florida, Tel.: 1372M 56

T

Taylor, Joyce Ann—Box 283, Centerburg, Ohio 73

Teague, Jilda Lane— 1403 Power Street, Kannapolis, North Carolina 56

Tedder, Ralph, Jr.—1008 Gaston Avenue, Gastonia, North Carolina, Tel.: UNiversity 5-0863 49

Templeton, Phil—148 N. Astor Street, Pontiac, Michigan, Tel.: FE 4-5308 . . . 73

Tharp, Jo Ann—Pangburn, Arkansas, Tel.: 8-3431 49

Thomas, Mr. and Mrs. Ervin H.—3303 E. Grant Street, Orlando, Florida . . . 32

Thompson, Jean—Box 582, Lewiston, Idaho 71

Tull, Becky—107 N. E. 4th Street, Milford, Delaware, Tel.: MIlford 2-5324 . . 57

Turner, Shirley—City 5, Buffalo Trail, Morristown, Tennessee, Tel.: JU 6-7874 . . 49

W

Wallace, Carolyn—Route 1, Silverpoint, Tennessee, Tel.: UL 8-5456 37

Walls, Glenda—Route 2, Box 35-A, Winter Garden, Florida, Tel.: OL 6-1885 . . 57

Weeks, Glenn—Box 232, Naples, Florida 81

Whipple, Max—400 Fackney, Carmi, Illinois, Tel.: 4-3491 . . . . . .

Wiggins, Gerald—Route 3, Box 73, Gonzalez, Florida, Tel.: WO 8-9296 81

Wilson, Tonia—206 West Smith Street, Greensboro, North Carolina, Tel.: GR 2-2024 71

Woodard, Elva—Route 1, Box 157, Hickman, Tennessee, Tel.: KI 8-4287 . . . 57

Woodard, Kenneth—Box 353, War, West Virginia 71

Wooten, Bill—Route 3, Elm City, North Carolina, Tel.: 7-0087 50

AUTOGRAPHS

AUTOGRAPHS

AUTOGRAPHS

AUTOGRAPHS

—PHILIP GENDREAU N Y

PENTECOSTAL RESOURCE CENTER
3 1838 00162 2915

Brightly beams our Father's mercy,
From His lighthouse evermore,
But to us He gives the keeping
Of the lights along the shore.

Let the lower lights be burning!
Send a gleam across the wave!
Some poor fainting, struggling seaman,
You may rescue, you may save.

WILLIAM G. SQUIRES LIBRARY
CLEVELAND, TENNESSEE